# World Energy Consumption
# A Database
# 1820-2020

(2022 revision)

Paolo Malanima

malanima@unicz.it
pmalanimap@gmail.com

The present statistical reconstruction would have been impossible without my cooperation, in the last twenty to twentyfive years, with the following scholars: E. Anthony Wrigley, Astrid Kander, Paul Warde, Ben Gales, Mar Del Mar Rubio, Silvana Bartoletto, Sofia Teives Henriques, Richard W. Unger, John Thistle. In particular, for the present *Database* I could also exploit the generosity of César Yáñez, Peter A. O 'Connor, David Streets, who provided me with materials on specific topics. My thanks to everyone. The errors are, of course, only mine.

In the present revision of the Database (1820-2020), the series have been updated with the inclusion of the years 2019 and 2020. Some errors have been corrected.

to the memory of

E. Anthony Wrigley

# CONTENTS

## Statistical sources and methods



## References



## Tables



## Figures

## Maps



# The database

### Per macroarea

## Tables



### Per country



## Figures

Figure A.9 Total and per capita energy consumption per source in Latin America 1820-2020 (Mtoe and koe)
Figure A.10 Total and per capita energy consumption per source in Oceania 1820-2020 (Mtoe and koe)
Figure A.11 Total and per capita energy consumption per source in Asia 1820-2020 (Mtoe and koe)
Figure A.12 Total and per capita energy consumption per source in Middle East 1820-2020 (Mtoe and koe)
Figure A.13 Total and per capita energy consumption per source in Africa 1820-2020 (Mtoe and koe)

**Map 1.** World per capita energy consumption in 1820 (Kcal/day)

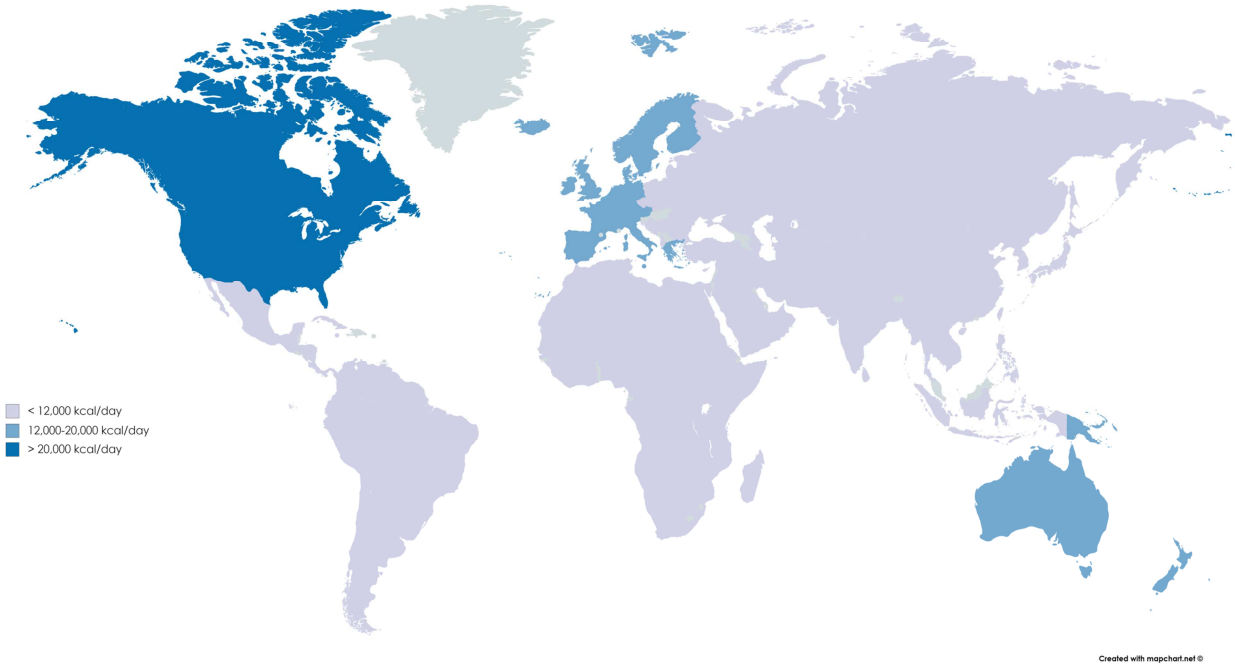


**Map 2.** World per capita energy consumption in 2000 (Kcal/day)

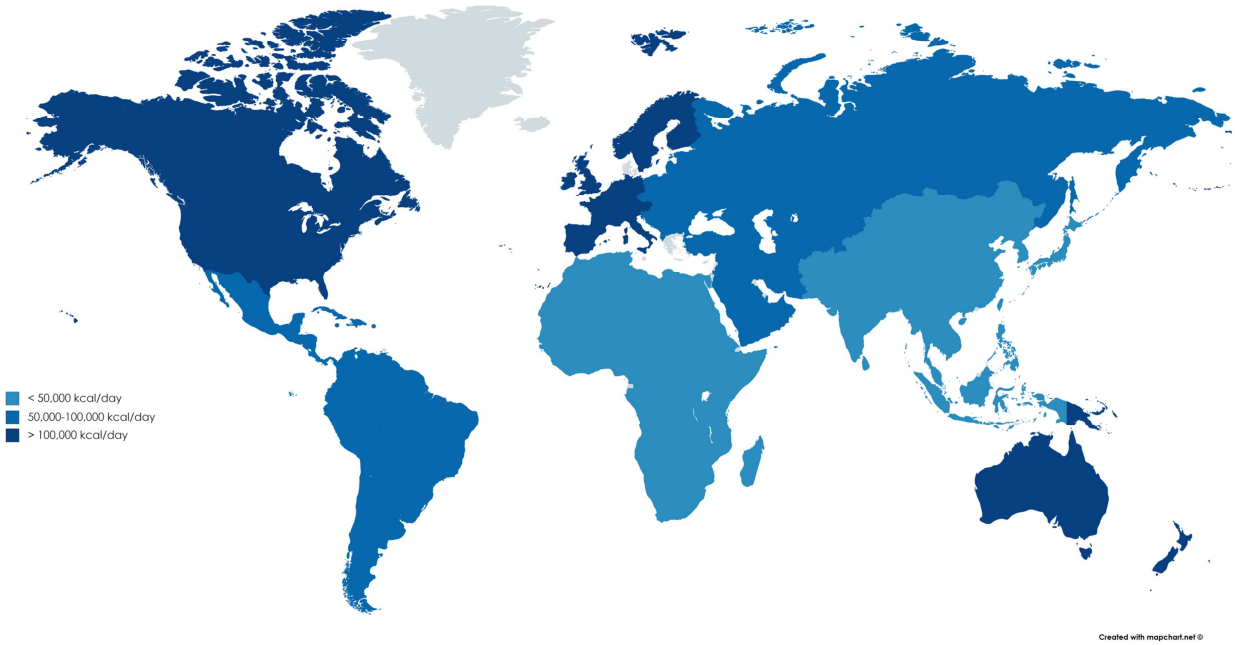

# Statistical sources and methods

The present work is divided into five sections. The first is devoted to the geographic coverage of the series of energy consumption; the second to total and per capita consumption per source; the third to traditional sources of energy; the fourth to modern sources; the fifth to the comparison between my results and other series of energy consumption. The time frame of any series are the last two centuries, that is from 1820 to 2020.

## 1. Geographic coverage

The aim of this work is to present the statistical reconstruction of energy consumption in 8 World macroareas and 72 nations. The list of the macroareas is reported in Table 1.

**Table 1.** The macroareas

| | | |
|---|---|---|
| **1** | **WE** | Western Europe |
| **2** | **EE** | Eastern Europe |
| **3** | **NA** | Northern America |
| **4** | **LA** | Latin America |
| **5** | **O** | Oceania |
| **6** | **As** | Asia |
| **7** | **ME** | Middle East |
| **8** | **Af** | Africa |

The macroareas include the following 72 countries always within the same present national borders; with the exceptions of Czechoslovakia, URSS and Yugoslavia, always within pre-1989 borders; URSS includes all the countries of former URSS and the Asian share of the country (Table 2).

**Table 2**. Countries per macroarea

| **Western Europe** | **Eastern Europe** | **Latin America** | **Asia** | **Africa** |
|---|---|---|---|---|
| 1 Austria | 1 Bulgaria | 1 Argentina | 1 China | 1 Algeria |
| 2 Belgium | 2 Czechoslovakia | 2 Bolivia | 2 India | 2 Congo RD |
| 3 Denmark | 3 Hungary | 3 Brazil | 3 Indonesia | 3 Egypt |
| 4 Finland | 4 Poland | 4 Chile | 4 Japan | 4 Ethiopia Eritrea |
| 5 France | 5 Romania | 5 Colombia | 5 Malaysia | 5 Libya |
| 6 Germany | 7 URSS (and former URSS) | 6 Costa Rica | 6 Philippines | 6 Malawi |
| 7 Greece | 6 Yugoslavia (and ex-Yug.) | 7 Cuba | 7 Thailand | 7 Morocco |
| 8 Ireland | | 8 Dominican R. | | 8 Nigeria |
| 9 Italy | **North America:** | 9 Ecuador | **Middle East:** | 9 South Africa |
| 10 Netherlands | 1 Canada | 10 El Salvador | 1 Iran | 10 Tunisia |
| 11 Norway | 2 USA | 11 Guatemala | 2 Iraq | 11 Zambia |
| 12 Portugal | | 12 Haiti | 3 Israel | 12 Zimbabwe |
| 13 Spain | **Oceania:** | 13 Honduras | 4 S. Arabia | |
| 14 Sweden | 1 Australia | 14 Mexico | 5 Syria | |
| 15 Switzerland | 2 New Zealand | 15 Nicaragua | 6 Turkey | |
| 16 UK | | 16 Panama | | |
| | | 17 Paraguay | | |
| | | 18 Peru | | |
| | | 19 Uruguay | | |
| | | 20 Venezuela | | |

The inhabitants of these 72 nations represent a percentage of total World population between 92, in 1820, and 81, in 2020 (Table 3). In Western Europe and North America the excluded population is always less than 0.5 percent and in Eastern Europe less than 1 percent.

**Table 3**. Percentage of population in our sample of 72 countries on World population (in Table B.1) and on total population per macro-area in 1820, 1900, 2020

| | 1 | 2 | 3 | 4 | 5 | 6 | 7 | 8 | |
|---|---|---|---|---|---|---|---|---|---|
| | **WE** | **EE** | **NA** | **LA** | **O** | **As** | **ME** | **Af** | **WORLD** |
| **1820** | 100 | 99 | 100 | 97 | 27 | 94 | 85 | 53 | 92 |
| **1900** | 100 | 99 | 100 | 97 | 82 | 92 | 85 | 62 | 93 |
| **2020** | 100 | 99 | 100 | 97 | 72 | 82 | 77 | 54 | 81 |

The choice of the eight macroareas depends in part on the geography and in part on practical reasons. For example, Mexico shares a large land border with the United States and is not part of South America. The reasons for its inclusion in Latin America have been widely discussed by Bertola, Ocampo (2012), pp. 1-7. I followed their suggestion. The Middle East is separated from the rest of Asia because of its special characteristics from the viewpoint of a history of energy. Africa could be divided in North and Sub-Saharian Africa, but from the viewpoint of energy (given the inter African flows) there are good reasons for considering the continent on the whole. Western and Eastern Europe present different developments, when energy is taken into account (although the borders between these macroareas are not so easy to define). In any case, in the *Database* I report the series for 72 countries. These national series allow different aggregations. Actually both for WE and NA the population of some countries such as Channel Islands, Iceland, Liechtenstein, Luxembourg (WE) and Bermuda, Virgin Islands (NA) is excluded.

Population per macroarea (*The Database. Per macroarea* Tables A and *The Database. Per country* Tables B) is derived from:

1. Maddison (2010), *Historical Statistics of the World Economy* (until 2008).
2. My series per country have been updated with the UN, *World population prospects: the 2017 Revision* and UN, *World Urbanization Prospects: the 2018 Revision*, UN, *World Population Prospects 2019. Estimates, 1950–2020.*
3. Data per country for LA in 1900-2010 are from *Latin American Population. Moxlad Database*, and after 2010 by the UN series.
4. Data of Czech population are from Srb 1962 until 1960 and then from the UN databases (quoted in 2).
5. Population data for seven Western European countries (France, Germany, Italy, The Netherlands, Portugal, Spain, Sweden), whose energy series are included in the *Energy History* database, is computed from national series (total consumption/per capita consumption) and is updated with Eurostat data until 2020. Data after 2016 are from *United Nations, Department of Economic and Social Affairs, Population Division (2019). World Population Prospects 2019, Online Edition.*
6. For Oceania prior 1950, data per country by Maddison have been completed with data from Caldwell, Missingham, Marck (2001), pp. 3-5.
7. For the following African countries in the 19th and early 20th centuries, I used the database by Jan Lahmeyer, *Population Statistics*, http://www.populstat.info, completed with: Congo RD (UN database from 1950), Nigeria (UN database from 1950), Zambia (Maddison (2010) from 1993), Zimbabwe (Maddison (2010) from 1993). From 2010, UN, *World Urbanization Prospects: The 2018 Revision* and *United Nations, Department of Economic and Social Affairs, Population Division (2019). World Population Prospects 2019, Online Edition.*

***Data on total energy consumption (in the Database. Per macroarea, Tables A 1-13) has always been adjusted to total population of any macroarea, multiplying any consumption by the ratio between total population of any macroarea and the population of the nations included in our Database (with the exception of Oceania; see the following section* 4. Modern Sources*. Oceania). E.g.: data on energy consumption in the Middle East in 2020 does not refer to 77 percent of the population (Table 3, col. 7) of those countries included in my reconstruction per nation, but to the entire population of the macroarea. The column Total in the* Database. Per country, Table B 2*, refers, instead, to total consumption by the 72 countries and then data is lower than that per macroarea.***

## 2. Total and per capita energy consumption per macroarea and per source

Databases of energy consumption deal always with *primary sources of energy*, that is inputs of energy which have only been superficially transformed by human work, or are not transformed at all, before entering the productive or domestic exploitation. By contrast, *secondary energy carriers* are those heavily transformed from their natural form. Otherwise stated: "the term primary energy is used to designate an energy source that is extracted from a stock of natural resources or captured from a flow of resources and that has not undergone any transformation or conversion other than separation and cleaning" (Bhattacharyya (2011), p. 10). For instance: charcoal is a secondary source of energy. In our series of energy consumption, it is computed as the firewood (specifically its caloric content) utilized to produce such charcoal; similarly electricity produced in coal-fired power stations is included in the series as the coal used to produce such electricity (for Primary Electricity see the following section § 4). For a definition of primary energy and the methods for a quantification of traditional sources of energy, see Kander, Malanima, Warde (2013), ch. 1 and 2, Malanima (1996), (2006), Kander (2002), Warde (2007), Teives Henriques (2009), (2011), Unger, Thistle (2013). On definitions and measurements in the field of energy, see UN (1987).

Energy consumption by weapons (from gun powder to nuclear energy) is excluded. Excluded is also the consumption of water and wind power in the traditional economies (primarily exploited for watermills and ships). Water and wind power are instead included in primary electricity (which does not include electricity generated by coal, oil and gas).

Primary energy sources included in the *Database* are:

1. food for humans
2. fuelwood
3. fodder for working animals
4. coal
5. oil
6. natural gas
7. electricity (from water, wind, geo, Sun and other renewables)
8. nuclear
9. biofuels

The series in the following *Database* are the summary tables with total yearly consumption per macroarea (per year) and decadal consumption per country including both traditional and modern sources of energy (*Database. Per macroarea, Database. Per country*). The criteria for the calculation are reported in section 3 (traditional sources) and 4 (modern sources).

Data on energy in the present *Database* are in Mtoe per year. This unit of measurement is among the most used in the available international databases and is a multiple of Cal or Kcal.

A Toe is the caloric equivalent of a ton of oil and then 10 Million kcal. A Mtoe is a million of Toes. In some per capita estimates is used the Koe as well, equal to the caloric content of a kg of oil, that is 10,000 kcal.

In summary, the measures utilised in this *Database*, and their equivalent in Joules and multiples of Joule, are:

| | | |
|---|---|---|
| Mtoe | $10^{13}$ Kcal | = 41.868 Petajoules (Pj) |
| Toe | $10^{7}$ Kcal | = 41.868 Gigajoules (Gj) |
| Koe | $10^{4}$ Kcal | = 41,868 Kilojoules (Kj) |
| Kcal | 1 | = 4186.8 Joules (J) |

For a conversion from Mtoe into a variety of different sources, see:
http://www.onlineconversion.com/energy.htm
https://www.iea.org/statistics/resources/unitconverter/

**Given the difficulties in reconstructing traditional sources, they have been calculated only for the macroareas (with the exceptions of part of Western Europe and North America), while the series of modern sources are the sum of national series for each carrier in our sample of 72 countries (then adjusted to macroareas).**

Generally speaking, throughout the preparation of the series of total energy consumption, two different procedures are followed for primary traditional and primary modern sources:

1. *Traditional sources*: I collected scattered information for any macroarea on the three traditional sources, computed per capita consumption, finally multiplied by total population of any macroarea. The exceptions are part of Western Europe (WE) and North America (NA), well documented by specific researches. For these countries I exploited the already available annual series per source (such as specified in the following notes). Then, with the exception of part of WE and NA, total consumption for any of the 72 countries includes the traditional energy computed for the macroarea of which the country is part.

2. *Modern sources*: I reconstructed annual series of total consumption for any of our six modern sources for 72 countries over 200 years (1820-2020). In some cases, I employed interpolations as it will be shown in the following information on any country).

For any country (with the exceptions of the same Western European countries and North America) total energy consumption is the sum of the traditional energy consumption of the macroarea (adjusted to the population of the macroarea) and the modern energy consumption of the specific country. For example, the total for Nigeria includes the modern sources computed for the country plus the traditional energy computed for the macroarea of which Nigeria is part (Africa).

## 3. Traditional sources

The following are the three traditional sources of energy included in the *Database*:

1. *food* for human beings; the original input of energy;
2. *fuel* –ordinarily firewood-; which is the main energy carrier since the start of its exploitation through fire between 1 and 0.5 million years ago;
3. *fodder* consumed by working animals (considering working animals as biological machines and fodder as their input of energy), exploited since the neolithic agricultural revolution.

The exploitation of water (by mills and other engines) and wind (by sail ships and mills) is excluded from the following series of traditional sources. For WE and NA we could avail of direct measurements such as those in Kander, Malanima, Warde (2013), ch. 1 and 2, Malanima (1996), (2006), Kander (2002), Warde (2007), Teives Henriques (2009), (2011), Unger, Thistle (2013), O'Connor, Cleveland (2014), Gales, Kander, Malanima, Rubio (2007). Yet information for the other macroareas is not enough for a quantification. In any case, while water and wind are remarkable in terms of power that is energy delivered in the unit of time, in terms of energy consumption they represented less that 1 percent of total consumption and often less than 0.5 percent see Kander, Malanima, Warde 2013, pp. 64-70). In Court 2016 water and wind power represent 0.85 per cent of total consumption in 1820. Their exclusion from the present estimates does not compromise the results. Water and wind included in the series of modern sources are those used to produce electricity (then they are included in *Electricity*).

The availability of traditional energy sources in the past agrarian economies was subject to sharp volatility due to yearly changes in the harvests (both of grains and firewood) and epidemics of working animals. Since our series refer to wide macroareas, we can assume that bad harvests (and other accidents) in a region or nation were compensated by good harvests elsewhere and that the curve of energy consumption per macro-area was more stable than that for a nation. In any case, the availability of data on pre-modern energy consumption results in much smoother series than it actually was.

Only for France, Germany, Italy, The Netherlands, United Kingdom, Portugal, Spain, Sweden, USA and Canada we can avail of national estimates of traditional sources. For Finland and Norway per capita consumption of traditional sources is assumed equal to that of Sweden. For the other West-European countries, per capita consumption is assumed equal to the average of France, Germa-

ny, Italy, The Netherlands, Portugal, Spain (England has been excluded since firewood consumption ran out after 1848, as shown by Warde (2007). For NA, total consumption is the sum of the consumption of US plus Canada. For the remaining six macroareas it is not yet possible to compute national estimates of traditional sources and therefore neither total consumption for any macroarea. We may, however, estimate magnitudes of per capita consumption per macroarea following the criteria explained below. Per capita calculations for these six macroareas (EE, LA, O, As, ME, Af) have been then multiplied by the population of any macro-area.

The margins for error of the estimate of traditional sources are certainly wider than those of modern commercial sources (and, such it is shown in the following section 5 on the results of my statistical reconstruction). These margins of uncertainty diminish for food as we approach modern times, but do not diminish for working animals and wood fuels, which are hard to estimate even in the 21st century. In any case, as written by A. Robinson in Deane 1948, p. IX: "there is no reason to regard zero as a closer approximation to the truth than a reasonable guess."

***Food***

Tthe historical range of food intake by a human being is relatively narrow. Following FAO's tables on age and sex-specific food requirements (Dary, Imhoff-Kunsch, (2010), p. 5 and https://www.cnpp.usda.gov/sites/default/files/usda_food_patterns), we could proxy food consumption in the past with a modest margin of error. The series by FAO show that in the decades 1964-2015 food intake in kcal per capita rose from a minimum of about 2,000 to a maximum of 3,500 (Table 4); and also Goklany (1999) p. 109, for the period 1930-92. We could assume that in about 1820 per capita comsumption of food was around 2,000 kcal per day and that it rose to 3,000-3,500 at the start of the third millennium. I tried, however, to specify, whenever possible, food consumption on the basis of available quantitative evidence. A useful analysis of the available databases on food consumption,you can see Szűcs, Szabó, Bánáti (2013). Useful, but not certain, data for the 1940s and 1950s is provided by FAO (1955) and FAO (1965).

**Table 4**. Daily food intake per capita by FAO in 1964-2030 (kcal)

| | **1964-66** | **1974-76** | **1984-86** | **1997-99** | **2015** | **2030** |
|---|---|---|---|---|---|---|
| World | 2,358 | 2,435 | 2,655 | 2,803 | 2,940 | 3,050 |
| Developing countries | 2,054 | 2,152 | 2,450 | 2,681 | 2,850 | 2,980 |
| Sub-Saharan Africa | 2,058 | 2,079 | 2,057 | 2,195 | 2,360 | 2,540 |
| Near East/North Africa | 2,290 | 2,591 | 2,953 | 3,006 | 3,090 | 3,170 |
| Latin America and the Caribbean | 2,393 | 2,546 | 2,689 | 2,824 | 2,980 | 3,140 |
| South Asia | 2,017 | 1,986 | 2,205 | 2,403 | 2,700 | 2,900 |
| East Asia | 1,957 | 2,105 | 2,559 | 2,921 | 3,060 | 3,190 |
| Industrial countries | 2,947 | 3,065 | 3,206 | 3,380 | 3,440 | 3,500 |
| Transition countries | 3,222 | 3,385 | 3,379 | 2,906 | 3,060 | 3,180 |
| Memo items | | | | | | |
| 1. World, excl. transition countries | 2,261 | 2,341 | 2,589 | 2,795 | 2,930 | 3,050 |
| 2. Developing countries, excl. China | 2,104 | 2,197 | 2,381 | 2,549 | 2,740 | 2,900 |
| 3. East Asia, excl. China | 1,988 | 2,222 | 2,431 | 2,685 | 2,830 | 2,980 |
| 4. Sub-Saharan Africa, excl. Nigeria | 2,037 | 2,076 | 2,057 | 2,052 | 2,230 | 2,420 |

**Source**: FAO Prospects for food and nutrition:
https://www.fao.org/3/y4252e/y4252e04.htm#TopOfPage

For *Oceania, Latin America, Asia, Middle East, Africa,* however, we lack direct information until a recent period. Decadal estimates are, then, based on cross-section regressions of food as a function of income for the last two decades, following Bodirsky, Rolinski, Biewald, Weindl, Popp, Lotze-Campen (2015). For per capita GDP, I used the series in *Maddison Project Database* (2013 edition) for the regressions. From 1948 we can avail of direct FAO estimates for any country in FAO 1965 (years 1948-64, in FAO's database on food consumption (*FAO Food security portal*)(1961-2013 and 2014-18). My results tally with those in 1970-2015 by Kearney (2010), p. 2794. The apparently high standards of caloric intake in 1820-50 fit the FAO's standards, as shown by Humphries (2013), pp. 698-99. The amount of 2,000 kcal per day has been suggested as a reliable average for pre-modern popula-

tions by Livi Bacci (1987), p. 43. For China in particular data from FAO are completed with Smil (1986).

*Western Europe (WE):* rough estimates of food consumption are available for the following countries: Italy, Spain, Portugal, France, Germany, England and Wales, The Netherlands and Sweden (*Energy History* database). These series have been completed for the years from 2000 through the database *Daily per capita Supply of Calories* and *Food Consumption (Eurostat Database)*. For the other Western European countries, not included in this sample, I assumed the same average per capita consumption of those eight countries. Floud, Fogel, Harris, Chul Hong (2011), p. 268 (Tab. 5.5) record the available information for Western European countries since 1800. This information has been used to check my results. Updated series are available in *EUROSTAT. Daily Calorie Supply per Capita by Source.*

*Eastern Europe (EE):* for the period from 1961, I exploited *FAO's database* (the average of Poland, Bulgaria, Czechoslovakia –and Czechia plus Slovakia-, Hungary, Romania, Russia –and nations of former URSS-, Yugoslavia -and former Yugoslavian countries-). For the previous period, I regressed per capita consumption of food (FC in kcal) in Western Europe on per capita GDP (y) from *Maddison Project Database* (2013 edition). The result is: FC= 730.64 + 243.28ln(y) ($R^2$=0.85). I used the equation with per capita GDP of Eastern Europe from *Maddison Project* and computed the entire series.

*Northern America (NA)*: for the US I made use of the series by Floud, Fogel, Harris, Chul Hong (2011), p. 314; and for Canada I took the series from Unger, Thistle (2013). Since the level and trend of both series are similar, for the macroarea on the whole I computed the arithmetic average.

**Table 5.** Daily food intake per decade (in kcal per capita) 1820-2020

| kcal | WE | EE | NA | LA | O | As | ME | Af | *WORLD* |
|---|---|---|---|---|---|---|---|---|---|
| **Food** | | | | | | | | | |
| **1820** | 2,486 | 2,257 | 2,905 | 2,198 | 2,161 | 2,189 | 2,232 | 2,159 | *2,241* |
| **1830** | 2,477 | 2,276 | 2,912 | 2,199 | 2,256 | 2,188 | 2,239 | 2,172 | *2,245* |
| **1840** | 2,554 | 2,296 | 3,005 | 2,200 | 2,376 | 2,186 | 2,246 | 2,185 | *2,264* |
| **1850** | 2,628 | 2,315 | 2,630 | 2,201 | 2,480 | 2,184 | 2,253 | 2,198 | *2,273* |
| **1860** | 2,611 | 2,326 | 2,838 | 2,206 | 2,588 | 2,182 | 2,260 | 2,211 | *2,284* |
| **1870** | 2,625 | 2,338 | 3,032 | 2,211 | 2,625 | 2,181 | 2,267 | 2,224 | *2,301* |
| **1880** | 2,608 | 2,385 | 3,224 | 2,228 | 2,694 | 2,199 | 2,287 | 2,242 | *2,330* |
| **1890** | 2,618 | 2,409 | 3,125 | 2,246 | 2,704 | 2,217 | 2,308 | 2,260 | *2,350* |
| **1900** | 2,636 | 2,470 | 3,196 | 2,266 | 2,686 | 2,235 | 2,328 | 2,278 | *2,381* |
| **1910** | 2,754 | 2,501 | 3,063 | 2,294 | 2,757 | 2,254 | 2,349 | 2,297 | *2,414* |
| **1920** | 2,612 | 2,309 | 3,239 | 2,316 | 2,740 | 2,257 | 2,376 | 2,302 | *2,384* |
| **1930** | 2,691 | 2,533 | 3,351 | 2,332 | 2,730 | 2,266 | 2,406 | 2,300 | *2,437* |
| **1940** | 2,611 | 2,591 | 3,280 | 2,345 | 2,805 | 2,238 | 2,436 | 2,299 | *2,414* |
| **1950** | 2,542 | 2,722 | 3,176 | 2,378 | 3,170 | 2,233 | 2,467 | 2,318 | *2,412* |
| **1960** | 2,856 | 3,033 | 3,088 | 2,429 | 3,098 | 2,093 | 2,659 | 2,360 | *2,408* |
| **1970** | 3,146 | 3,268 | 3,194 | 2,542 | 3,127 | 2,252 | 2,806 | 2,435 | *2,552* |
| **1980** | 3,245 | 3,408 | 3,173 | 2,689 | 3,048 | 2,405 | 3,069 | 2,566 | *2,668* |
| **1990** | 3,335 | 3,314 | 3,460 | 2,637 | 3,160 | 2,475 | 3,263 | 2,630 | *2,715* |
| **2000** | 3,424 | 2,942 | 3,749 | 2,791 | 2,998 | 2,690 | 3,160 | 2,717 | *2,839* |
| **2010** | 3,427 | 3,307 | 3,633 | 2,958 | 3,217 | 2,766 | 3,186 | 2,848 | *2,928* |
| **2020** | 3,448 | 3,313 | 3,769 | 3,026 | 3,384 | 2,886 | 3,268 | 2,742 | *2,988* |

**Source:** see text.

*Oceania (O), Latin America (LA), Asia (As), Middle East (ME), Africa (Af):* in order to establish a relationship caloric intake-income, I took data on per capita GDP in PPP dollars 2011 for 2007 from World Bank WDI and food consumption from FAO's database for the years 2007-09 (154 countries), and regressed food consumption (FC in Kcal) on per capita GDP (y) with a power equation (the best fit). The estimated equation is: FC = $1078y^{0.1028}$ ($R^2$ = 0.4966). I used the historical series of per capita GDP in Europe from *Maddison Project Database* (2013 edition) (in PPP 1990 Geary-Khamis $); that is I converted the series into 2011 $ PPP, multiplying by 1.77, and using the previous equation in order

to estimate the whole series. For the last decades I followed FAO's series. The database *Daily per capita supply of calories* was exploited to check my results. The estimates by CEPAL (1976), p. 47 for LA in 1961, 1965, 1970-73 are very close to mine. For China, from 1929, Smil (1986), Tab. 2.

My results per macroarea per decade are summarised in Table 5.

***Fuel***

The range of error for any quantification of fuelwood consumption is more remarkable than that of food consumption. Any estimate, even for present economies, suggests mere magnitudes of fuelwood consumed. Certain data is not available. The widest database is provided by *FAO fuelwood Statistics* and is based on estimates rather than on direct information. For eight countries in Western Europe (France, Germany, England, Italy, The Netherlands, Portugal, Spain, Sweden), my sources are Kander (2002), Malanima (2006), (2013), Warde (2007), Teives Henriques (2009), (2011), and the database *Energy History*. For the UK, I multiplied per capita consumption in England & Wales from Warde 2007 by the population of the UK. In 19th and 20th century peat was used as fuel (O'Carrol 2004). Peat is included as a fuel (in modern sources of energy). For Finland and Norway, I assumed the same per capita value of Sweden; for Austria, Belgium, Denmark, Greece, Switzerland I took the average for the eight countries for which the series are available. For NA, data comes from O'Connor, Cleveland (2014) and Unger, Thistle (2013). The very high fuelwood consumption in US 1820-50 is confirmed both by U.S. Energy Information Administration Annual Energy Review, Tables 1.3, 10.1, and E1 https://www.eia.gov/totalenergy/data/annual/, and Netschert, Schurr 1960, p. 48. Higher estimates for Spain are proposed by Iriarte-Goñi, Infante-Amate (2017) and (2019).

The calories of wood depend on several variables and primarily quality of wood and moisture. I assumed the caloric content of 3,000 Kcal per kg (which is an average of the plausible data). See, on the topic: UN (1987), pp. 32-35. A remarkable contribution on the topic of wood during the energy transition is Warde (2019).

Since the available series for WE and NA confirm data elaborated, with an indirect method, by Fernandes, Trautmann, Streets, Roden, Bond (2007), the present series exploit the estimates of their article for my macroareas. Fernandes et al. combined "estimates of per capita biofuel use with population data, taking into account country-specific factors that might have caused per capita consumption rates to change over time". Given that in the article by Fernandes et al. data refers to total consumption and are presented in Teragrams per macro-area (and their macroareas do not correspond to mine), to compute per capita values I exploited the original data of the article for population (provided by one of the authors, David Streets, whom I thank for his generosity). Thanks to population data, I recalculated consumption in kg per day per capita for my eight macroareas. For the three decades 1820-50, I assumed for EE, LA, O, As, ME, Af a stable consumption (kg per day per person), equal to that of 1850. The assumption seems plausible in the light of the long-term stability in average fuelwood consumption per capita (at least before the energy transition).

**Table 6**. Ratio between the series by FAO and those by Fernandes et al. (2007) 1961-2000

| | WE and EE | NA | LA | O | As | ME | Af | World |
|---|---|---|---|---|---|---|---|---|
| **1961** | 0.78 | 0.41 | 1.02 | 0.35 | 0.77 | 0.27 | 0.83 | *0.83* |
| **1970** | 0.80 | 0.34 | 1.05 | 0.35 | 0.67 | 0.31 | 0.86 | *0.79* |
| **1980** | 0.78 | 0.43 | 1.13 | 0.36 | 0.63 | 0.29 | 0.86 | *0.77* |
| **1990** | 0.94 | 0.57 | 1.05 | 0.32 | 0.54 | 0.14 | 0.94 | *0.74* |
| **2000** | 0.58 | 0.70 | 1.16 | 0.30 | 0.46 | 0.08 | 0.95 | *0.70* |

**Sources**: see text.

The years 1961-2015 are covered by *FAO Fuelwood Consumption Statistics* (see also Otepka, Grynenko (2018) for a comparison). In order to compare the results of the FAO database with data from the article by Fernandes et al., I computed for any year 1961-2015 the sum, for any country, of coniferous and nonconiferous wood, charcoal, wood residues and pellets, provided by *FAO Fuelwood Consumption Statistics*. For a comparison is also useful Arnold, Köhlin, Persson, Shepherd (2003), whose data from 1970 onward are based on FAO series. FAO data results lower for than those availa-

ble for the eight European countries covered by the *Energy History* database and lower than those by Fernandes et al. (see also the FAO results in Johnson, Tella, Israilava, Takama, Diaz-Chavez, Rosillo-Calle, et al. (2010), pp. 14-5). A ratio between the estimates by FAO and those by Fernandes et al. is provided in Table 6.

For EE, LA, O, As, ME, Af, I utilized data from Fernandes et al. (2007) from 1850 until 2000. For the years 2001-20 I used the annual rates of growth by *FAO Fuelwood Consumption Statistics* on the estimate by Fernandes et al. for 2000. For world's macroareas I exploited Arnold, Köhlin, Persson, Shepherd 2003, Tab. 2. For 2019-20 I assumed the same per capita data of 2018. In order to compute kgs per day from FAO's dataset, I used the following coefficients:

1 kg of charcoal = 7,000 kcal = 5 kgs of wood
1 kg of wood = 3,000 kcal
1 kg of pellets = 4,500 kcal
1 cubic metre of wood = 650 kgs
1 cubic metre of pellets = 650 kgs
1 cubic metre of wood residues = 300 kgs

Data on fuelwood consumption per capita based on data by FAO are presented in Table 7.

**Table 7**. Data of fuelwood consumption in kgs per capita per day by FAO 2000-15

| | WE | EE | NA | LA | As | ME | Af | O | World |
|---|---|---|---|---|---|---|---|---|---|
| **2000** | 0.15 | 0.19 | 0.91 | 1.16 | 0.42 | 0.06 | 1.58 | 0.78 | *0.59* |
| **2010** | 0.18 | 0.31 | 0.81 | 0.96 | 0.38 | 0.05 | 1.52 | 0.57 | *0.57* |
| **2015** | 0.24 | 0.41 | 0.87 | 0.98 | 0.36 | 0.04 | 1.44 | 0.53 | *0.58* |

**Sources**: see text.

The results of my calculations in kcal per capita per day are summarised in Table 8.

Notice the increase of fuelwood consumption in Europe 2000-16 (due mainly to the spread of pellets and the economic policy of EU in favour of non fossil fuels).

**Table 8.** Kcal per capita per day from fuelwood 1820-2020

| kcal | WE | EE | NA | LA | O | As | ME | Af | *WORLD* |
|---|---|---|---|---|---|---|---|---|---|
| **Fuelwood** | | | | | | | | | |
| **1820** | 5,511 | 6,782 | 61,811 | 4,580 | 16,867 | 4,330 | 3,869 | 7,175 | *5,487* |
| **1830** | 5,097 | 6,782 | 63,454 | 4,580 | 16,867 | 4,330 | 3,869 | 7,175 | *5,621* |
| **1840** | 5,036 | 6,782 | 64,057 | 4,580 | 16,867 | 4,330 | 3,869 | 7,175 | *5,826* |
| **1850** | 4,747 | 6,782 | 63,085 | 4,580 | 16,867 | 4,330 | 3,869 | 7,175 | *6,077* |
| **1860** | 4,666 | 6,515 | 59,510 | 4,767 | 27,714 | 4,312 | 3,869 | 7,057 | *6,386* |
| **1870** | 4,224 | 6,603 | 50,649 | 4,801 | 30,596 | 4,282 | 3,869 | 6,844 | *6,381* |
| **1880** | 3,801 | 6,489 | 41,402 | 5,020 | 35,001 | 4,308 | 3,851 | 6,988 | *6,256* |
| **1890** | 3,477 | 6,243 | 29,699 | 5,350 | 36,010 | 4,306 | 3,830 | 6,939 | *5,909* |
| **1900** | 3,164 | 5,974 | 19,822 | 5,594 | 33,727 | 4,296 | 3,839 | 6,927 | *5,461* |
| **1910** | 2,796 | 5,465 | 14,527 | 6,240 | 31,297 | 4,289 | 3,879 | 6,963 | *5,172* |
| **1920** | 3,082 | 4,846 | 11,124 | 6,271 | 15,313 | 4,216 | 3,863 | 6,936 | *4,901* |
| **1930** | 2,612 | 4,368 | 8,918 | 6,371 | 8,832 | 4,165 | 3,888 | 6,893 | *4,639* |
| **1940** | 2,789 | 4,092 | 7,421 | 6,198 | 8,085 | 4,061 | 3,760 | 6,866 | *4,486* |
| **1950** | 2,436 | 3,475 | 7,441 | 6,314 | 8,386 | 3,990 | 3,712 | 6,812 | *4,400* |
| **1960** | 2,313 | 2,663 | 4,737 | 5,407 | 8,224 | 3,995 | 3,390 | 6,453 | *4,065* |
| **1970** | 2,385 | 1,940 | 4,321 | 3,869 | 5,896 | 3,768 | 1,982 | 5,322 | *3,620* |
| **1980** | 2,458 | 1,475 | 6,663 | 2,769 | 4,375 | 3,400 | 1,159 | 4,389 | *3,333* |
| **1990** | 2,796 | 1,217 | 5,459 | 2,049 | 3,466 | 3,231 | 715 | 3,690 | *3,029* |
| **2000** | 3,015 | 863 | 4,876 | 1,733 | 3,931 | 2,969 | 554 | 3,615 | *2,822* |
| **2010** | 3,245 | 1,053 | 3,900 | 1,673 | 2,639 | 2,297 | 397 | 3,477 | *2,407* |
| **2020** | 3,288 | 1,026 | 3,801 | 1,530 | 2,464 | 1,877 | 270 | 2,970 | *2,091* |

**Sources**: see text.

***Fodder for working animals***

An assumption to quantify the ratio draught animals/population is that in many cases (although not always, as we will see), its magnitude, depending on the structure of past agricultural economies and their features in different parts of the World, is more or less stable for long periods (in relation to the population). Before the start of the agricultural modernization, we lack of any quantitative information. Only for the earlier modernising economies, WE, NA and O, we can avail of better evidence than for the rest of the World.

Part of the livestock enters the estimate of energy consumption in the form of food (meat, milk…) for humans and is already included in the estimate of food intake (previous Table 5). Another contribution of the livestock to energy consumption is through its work. Although livestock series are available (ordinarily for the twentieth century, Mitchell (2013), it is not easy to distinguish the share employed in work. Ordinarily, horses, mules, asses, camels are employed either in work or transportation, with the exception of animals which are too young (assumed in the following calculations equal to 20 percent). For cattle, it is different and, in many cases, we can not distinguish working animals from the rest. Ordinarily calves and milk cows do not work; although exceptions are far from rare. For modern countries, Matthewman, Dijkman, Zerbini (w.d.) write that "parts of the World where cows are used to provide draught power include Bangladesh, Indonesia, Pakistan, Philippines, Thailand, Sri Lanka, Poland, Senegal, Egypt, Zambia, Zimbabwe, Guadaloup". To this list we could easily add many more countries in Africa and in several countries of Latin America. Furthermore from country to country the share of working cattle is different and changes in time (diminishing whenever we approach the present). The methods I followed are different for each macroarea. Useful information on power and employment of diverse animals in agriculture can be found in *Animal Traction in Rainfed Agriculture in Africa and South America* (1991) and Goe, McDowell (1980).

In order to quantify the contribution of working animals to human energy consumption, I followed the method employed by Kander and Warde (2011). The rationale behind their calculation is to consider a draught animal as a machine and fodder intake as the fuel the machine has to burn in order to work. The method implies the conversion of any draft animal into horse equivalents and then to establish the ratio horse equivalents-population for any country or macroarea, to multiply horse equivalents per person by a daily food intake of 23,000 kcal by an horse equivalent and finally multiply the result by 365 days and by the population of the country or area. For the conversion into horse equivalents (any horse equivalent equal to 1), the coefficients for other animals are (on the basis of their relative power): for a mule 1, for ox and buffalo 0.67, for donkey 0.3, for camel 1.

The specific calculation is different for any macro-area or nation and different are the sources. For a general view of the employment of working animals in the World about 2000, I used Lhoste, Havard, Vall (2010), p. 12, whose figures are summarised in Table 9.

**Table 9**. World working animals per species in about 2000 (000,000)

| | As | LA | Af | Others | TOTAL |
|---|---|---|---|---|---|
| millions | | | | | |
| **Oxen and Buffaloes** | 270 | 15 | 16 | 0 | *301* |
| **Horses** | 16 | 24 | 5 | 13 | *58* |
| **Donkeys and mules** | 23 | 7 | 17 | 9 | *56* |
| **Dromedaries and camels** | 4 | 0 | 15 | 0 | *19* |
| **TOTAL** | **313** | **46** | **53** | **22** | ***434*** |

**Source**: Lhoste, Havard, Vall (2010), p. 12.

An estimate per country is provided by Ramaswamy (1985), (1994), according to whom, for the years around 1980-90, in the World "the population of draught animals may be estimated at approximately 400 million (300 million adult animals and 100 million young stock)" (1994), p. 196; and see the critical comments by Starkey (2010), pp. 15-6). Horse equivalents per capita for a sample of

countries are presented in Figure 1. Useful is Alexandratos, Bruinsma, Hrabovszky (1982) who collects data on working animals for 90 countries in 1975 and projections for 2000.

**Figure 1**. Horse equivalents per capita (ratio horse equivalents-population) in a sample of countries 1980-90

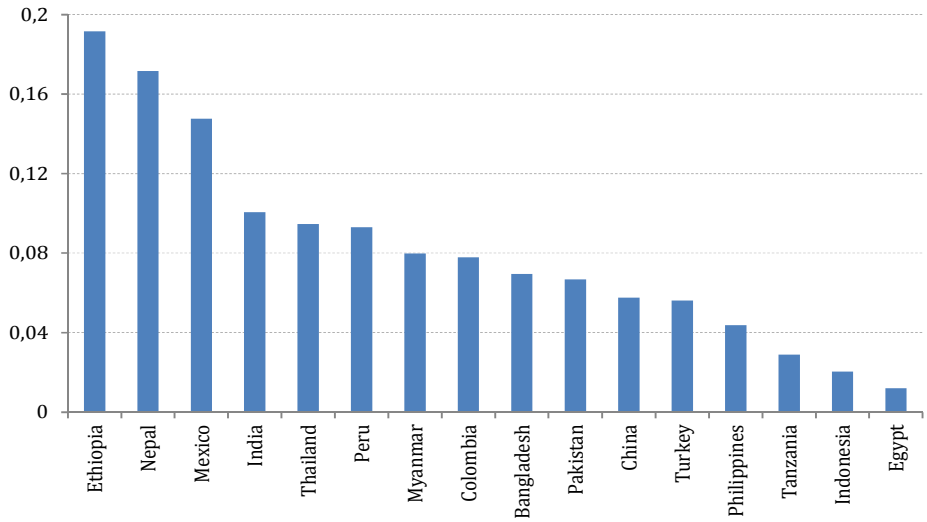


**Source**: Ramaswamy (1985), p. 3.

*Western Europe*: for WE my estimates follow the series already available in Kander and Warde (2011). Those series are based on direct data from coeval documents and concern Sweden, The Netherlands, England, Germany, France, Spain and Italy in the period 1815-1913 (Italy from 1861 and Spain from 1870). I report here my elaboration of that data (Table 10), taken as representative of WE on the whole (data in col. 1, 2, 3, 4, 5 in thousands).

**Table 10.** Estimates by Kander-Warde of working animals in Sweden, The Netherlands, England, Germany, France, Spain and Italy, Heq and Kcal of fodder per inhabitant in 1815-1913

| | 1 | 2 | 3 | 4 | 5 | 6 | 7 | 8 | 9 |
|---|---|---|---|---|---|---|---|---|---|
| | **Horses** | **Oxen** | **Mules** | **Donkeys** | **Horse eq.** | **Population** | **Horse eq.** | **Mtoe** | **Kcal per c.** |
| | (000) | (000) | (000) | (000) | (000) | | **per c.** | **per year** | **per day** |
| **1815** | 4,338 | 3,982 | 275 | 312 | 7,331 | 70,054,807 | 0.10 | 6.15 | 2,407 |
| **1840** | 4,737 | 4,012 | 294 | 326 | 7,827 | 88,004,837 | 0.09 | 6.57 | 2,046 |
| **1850** | 4,953 | 4,012 | 320 | 363 | 8,081 | 94,888,637 | 0.09 | 6.78 | 1,959 |
| **1860** | 5,568 | 5,416 | 252 | 304 | 8,243 | 126,168,072 | 0.07 | 6.92 | 1,503 |
| **1870** | 5,902 | 6,256 | 264 | 300 | 8,093 | 150,599,666 | 0.05 | 6.79 | 1,236 |
| **1880** | 5,763 | 6,232 | 252 | 286 | 7,906 | 162,490,334 | 0.05 | 6.64 | 1,119 |
| **1890** | 5,999 | 6,421 | 233 | 264 | 8,180 | 174,565,972 | 0.05 | 6.87 | 1,078 |
| **1900** | 6,728 | 6,223 | 271 | 308 | 8,715 | 189,313,519 | 0.05 | 7.32 | 1,059 |
| **1913** | 7,342 | 5,905 | 154 | 288 | 8,568 | 211,597,050 | 0.04 | 7.19 | 931 |

**Source**: personal elaboration of the series in Kander and Warde (2011).
**Note:** in col. 8 Heq of col. 7 are multiplied by their daily consumption of fodder and by 365. In col. 8 the rise in 1860 and 1870 depends on the inclusion of Italy and Spain (lacking for the years 1815-50).

For WE after 1913 I exploited the series in *Energy History Database* (where the authors follow the same method of calculation used in the present *Database* and in Kander-Warde (2011).

*Eastern Europe*: data for Bulgaria cover the period 1900-95 (in Barzev (2004), and Vlaeva, Barzev, Georgieva, Ivanova (2017). Data for Czechoslovakia**,** from *Kuskova et al. Energy consumption in Czechoslovakia* (and Kuskova, Gingrich, Krausmann (2008), confirm the similarity of horse

equivalents per capita between EE and WE (especially between Czechoslovakia and Germany), such as shown also by Nielsen (2017). Data from Spulber (2003), pp. 77-8 on horses are not far from those of WE (Table 11).

**Table 11.** Heq estimate including only horses for a sample of countries in EE 1938-55

| | Czechoslovakia | Poland | Hungary | Romania | Bulgaria | Yugoslavia |
|---|---|---|---|---|---|---|
| **1938** | 0.045 | 0.126 | 0.101 | 0.131 | 0.089 | 0.079 |
| **1948** | 0.051 | 0.096 | 0.062 | 0.059 | 0.077 | 0.062 |
| **1953** | | 0.104 | 0.071 | 0.064 | 0.063 | 0.067 |
| **1955** | 0.053 | 0.110 | 0.074 | 0.069 | 0.063 | 0.072 |

**Source**: Spulber (2003), pp. 77-8.

Data in Table 11 refers only to horses. I, then, regressed horse equivalents in WE on Western European per capita GDP. The resulting equation is $y = 110.99e^{-2E-04x}$; $R^2 = 0.9856$. In order to obtain the series of horse equivalents for EE, I used this same equation on the series in *Maddison Project* (2013 edition) relative to per capita GDP in EE.

*North America*: present series report the original yearly series in O'Connor, Cleveland (2014) for the US and Unger, Thistle (2013) for Canada.

*Latin America*: beef and dairy cattle played an important role in Latin America in the centuries I deal with and continue to play a remarkable role (Jarvis 1986). As a consequence, within the figures relating to cattle, it is hard to specify the percentages of working animals. A reliable source covers 20 countries in the year 1975 (Alexandratos, Bruinsma, Hrabovszky (1982), pp. 148-50), when the ratio draught animals-population was 0.04 (and then equal to the European average in 1913). For the years 1835-2016 and 1892-2000 two annual series are available: for Chile (unpublished, worked out by César Yáñez, who kindly shared with me the results of his research; I seize the opportunity for thanking him) and for Uruguay (Bertoni in *Energy History* and Bertoni, Cancela (2010). Based on Mitchell (2013), I collected and worked out the whole yearly series (with several missing years) for Cuba, Mexico, Brazil, El Salvador and Argentina. These estimates were completed with other quantitative information for Cuba in 1892-2000 (Henriksson, Lindholm (2000), Ríos, Cárdenas (2003)), Mexico in 1930-90 (Ortiz-Laurel, Rössel (w.d.)), Latin America on the whole in 1950-70 (Biswanger, Donovan, (1987), p. 71). For cattle, I assumed in my calculations that only 10 percent was working. In any case, the results for some LA countries are too high. For Argentina in 1875, the ratio horse equivalents-population is equal to 2.00, which led to the exclusion of Argentina. The figures for Uruguay as well seem too high, given the wide breeding of livestock in the country: 0.68 in 1892, 0.20 in 1950 and 0.07 in 2016. The averages among the other countries result, however, in relatively high figures for the ratio horse equivalents-population: 0.15 for 1835 (assumed also for 1820-34), 0.21 for 1900, 0.20 for 1950, 0.04 for 1975 and 0.03 for 2016. On the whole, the series of Chile by Yáñez appears to be more plausible. I adopted it for my calculations of the average for the LA macro-area.

*Oceania*: in Oceania only horses were used as draught animals. The entire series of horses is provided by Mitchell (1998a, 2013) and start in 1852 for Australia and 1850 for New Zealand. We know that the horses were only 3,500 on the whole in 1820 Australia. Missing data for 1820-50 have been interpolated.

*Asia*: the only estimate for China at the start of the nineteenth century is provided by Adshead (1974, 1997) and Debeir, Deléage, Hémery (1986), p. 109, on the basis of Braudel (1979), I, ch. V; from 1949 yearly data is from Hunter Colby, Crook, Webb (1992), p. 137 (Table 114, "Animals for draft use", about 66 percent of total animals); from 1957 Biswanger, Donovan (1987) Table B-3, p. 69; Naughton (2007), pp. 263-64 from 1949; Cartier (1993, 1999, p. 190) for 1930 and 1990. For China some data for the years 1914-44 are recorded by Mitchell (1998a). I assumed that working animals were 66 percent of the total, such as in 1945-50. From 1820 until 1914, I assumed the same horse-equivalents of 0.06 per person, such as in 1914-50 and 1820. For India, data is only available from 1945, additionally only cattle and buffaloes (corresponding to 0.67 horses, as said earlier) were employed as working animals. In 1945-70 draught animals represented 34 percent of the to-

tal Cattle plus Buffaloes (recorded in Mitchell (1998a). Since Mitchell reports data from 1890, for the period 1890-1945 I assumed that working animals were 34 percent of total cattle and buffaloes. For the period 1820-1890, I assumed that the ratio horse equivalents-population was equal to 0.06 (such as in 1890). From 1945-77 I take data from Biswanger, Donovan (1987), p. 70; from 1972 until 1977 Natarajan, Chander, Bharathy (2016); Mrema, Soni, Rolle (2015), p. 27 for 2005 and 2015 (with projections for 2030 and 2050); Singh (2015), p. 70, and for 1960-2010 (per decade); FAO (2013), p. 106. For Pakistan Lateef, Hanjra (1992), p. 127 and for Bangladesh 1965-80, Jabbar (1980), p. 4. Data for Taiwan 1960-69 in Peng Tien-song (1971), p. 109, confirm the estimate for China in 1960, and a faster decline than for China in the following decade. For Japan 1880-1984, Biswanger, Donovan (1987), p. 67. After 1984 draught animals are no longer employed in Japan. For the calculation of traditional energy in Asia I finally built a weighted average of data for China, India (including Bangladesh from 1950) and Japan.

*Middle East:* UN (1951), p. 50 (with data for 1937-51 for Iran, Iraq, Turkey, Syria). For Turkey and Iran, we can avail of the series in Mitchell (1998a and 2013) on livestock from 1945 for Turkey and 1930 for Iran; and UN (1953); Gifford (1981), p. 17 for 1980-2000. For Iran from 1995-2010, there are also estimates by Tabatabaeefar, Omid (2005), p. 142. The series by Mitchell and UN (1951 and 1953), completed by *İstatistik Göstergeler Statistical Indicators 1923-2013* (2013), pp. 200-01, for the period from 1929, report data for Iran, Iraq, Turkey, Syria and refer to livestock on the whole (including, that is, non-working animals). I assumed that 0.8 horses, donkey and mules actually worked. For cattle, the percentage was much lower. I assumed that only 0.3 of cattle was employed in transport and agriculture. For the nineteenth century I assumed the same ratio animal-population of the first documented years of the twentieth century.

**Table 12.** Kcal per capita per day from fodder consumed by working animals 1820-2020

| kcal | WE | EE | NA | LA | O | As | ME | Af | *WORLD* |
|---|---|---|---|---|---|---|---|---|---|
| **Fodder** | | | | | | | | | |
| **1820** | 2,160 | 2,730 | 6,454 | 3,496 | 238 | 1,395 | 1,774 | 2,300 | *1,776* |
| **1830** | 2,128 | 2,711 | 6,673 | 3,496 | 723 | 1,395 | 1,768 | 2,300 | *1,798* |
| **1840** | 2,153 | 2,685 | 6,992 | 3,586 | 2,241 | 1,395 | 1,763 | 2,300 | *1,837* |
| **1850** | 2,192 | 2,662 | 6,287 | 3,832 | 5,280 | 1,395 | 1,757 | 2,300 | *1,873* |
| **1860** | 2,171 | 2,643 | 6,342 | 4,152 | 4,729 | 1,395 | 1,752 | 2,300 | *1,932* |
| **1870** | 2,090 | 2,610 | 5,654 | 2,514 | 6,143 | 1,395 | 1,746 | 2,300 | *1,900* |
| **1880** | 2,073 | 2,542 | 6,082 | 1,568 | 8,105 | 1,395 | 1,742 | 2,300 | *1,913* |
| **1890** | 2,029 | 2,443 | 6,633 | 1,315 | 8,266 | 1,419 | 1,738 | 2,313 | *1,963* |
| **1900** | 2,000 | 2,343 | 6,328 | 1,686 | 9,568 | 1,610 | 1,734 | 1,970 | *2,061* |
| **1910** | 2,056 | 2,346 | 5,961 | 3,029 | 10,131 | 1,757 | 1,730 | 2,038 | *2,225* |
| **1920** | 1,964 | 2,400 | 5,335 | 3,042 | 9,519 | 2,062 | 1,689 | 1,793 | *2,342* |
| **1930** | 1,742 | 2,234 | 3,341 | 3,109 | 6,088 | 2,108 | 1,754 | 1,791 | *2,193* |
| **1940** | 1,616 | 1,990 | 2,425 | 2,781 | 5,137 | 1,991 | 2,590 | 1,181 | *1,976* |
| **1950** | 1,353 | 1,761 | 1,125 | 1,927 | 2,752 | 2,291 | 2,572 | 1,552 | *1,962* |
| **1960** | 1,012 | 1,445 | 372 | 1,702 | 1,309 | 2,462 | 2,472 | 1,436 | *1,905* |
| **1970** | 542 | 1,098 | 196 | 1,136 | 718 | 1,971 | 1,979 | 1,195 | *1,495* |
| **1980** | 224 | 915 | 126 | 799 | 674 | 1,480 | 1,599 | 949 | *1,138* |
| **1990** | 114 | 981 | 85 | 541 | 455 | 1,276 | 1,027 | 834 | *982* |
| **2000** | 75 | 992 | 60 | 495 | 285 | 1,049 | 786 | 662 | *820* |
| **2010** | 39 | 680 | 43 | 319 | 275 | 883 | 630 | 634 | *680* |
| **2020** | 0 | 411 | 31 | 247 | 40 | 781 | 551 | 552 | *584* |

**Note**: the figures refer to the kcal apportioned to humans from the exploitation of working animals: total fodder consumed by working animals per day/humans.

**Sources**: see text.

*Africa:* working animals still play an important role in African agriculture (*Animal Traction in Rainfed Agriculture in Africa and South America* (1991), Starkey (2000), Ehui, Poison (1993)). In 1975 the ratio horse equivalents-population was 0.04 (Alexandratos, Bruinsma, Hrabovszky (1982), pp. 148-50), despite the presence of trypanosomiasis which constrained livestock breeding (Gifford (1981), p. 17). In Mitchell (2013), livestock is recorded per race for several African coun-

tries. My series is computed from data relating to the following countries: Algeria (1860-2010), Egypt (1913-2010), Ethiopia-Eritrea (1938-2010), Nigeria (1945-2010), South Africa (1849-2010). For the first half of the nineteenth century and the years 2010-16, I assumed the same ratio horse equivalents-population respectively of 1850 and 2010. Useful for comparisons with my data are: Alexandratos, Bruinsma, Hrabovszky (1982), pp. 148-50 (20 African countries in 1975); Biswanger, Donovan (1987), p. 71 (Senegal 1959-75).

The results of my calculations for the macroareas are summarised in Table 12.

***A comparison of estimates of traditional energy sources***

Victor Court (2016), pp. 216-24) worked out different estimates of traditional sources over the last two centuries. His long-term trend of energy consumption will be compared to mine in the next section 5. Here a comparison is presented concerning traditional sources of energy. The purpose of Court's reconstruction is the elaboration of a global series of energy production; which, however, on a world scale, coincides with production. Court does not provide series per macroareas, but on the world scale. In particular, "regarding traditional biomass energy (woodfuel and crop residues), I averaged data from Fernandes et al. (2007) and Smil (2010). Primary fossil fuels time series were retrieved from The Shift Project (2015), which is built on the original work of Etemad & Luciani (1991) for the 1900–1980 time period and EIA (2014) for 1981–2010" (p. 216). As we see, Court exploits some of the sources I exploited as well.

In Table 13 the differences between the databases by Court and the present one have been compared through an estimation of kcal per capita per day in five different years. The series of population are those of our Table A.1. We see in col. 1, 4 and 7 that the differences in food consumption are modest; although stability over the the last two centuries seems implausible. A remarkable diversity exists between the series of fuelwood consumption. In the series by Court the average daily consumption in 1820 is in the order of four kg, while in the present series is about two kg. Although decreasing in time, the difference exists at the end of our series as well. The contribution of the working animals to total consumption is higher in our series than in that by Court. In particular, my series does not diminish so fast in the 20th century. Although a decline is certain, draft animals play still a non negligible role in many developing countries, such as previously shown. As we will see in section 5, the difference between the estimates of modern sources is negligible.

**Table 13.** Different estimates in Kcal per capita per day of traditional sources of energy on the World scale 1820-2000

| | **Kcal per capita per day** | | | | | | | | |
|---|---|---|---|---|---|---|---|---|---|
| | Court | | | Malanima | | | Malanima/Court | | |
| | **1** | **2** | **3** | **4** | **5** | **6** | **7** | **8** | **9** |
| | **Food** | **Fuelwood** | **Fodder** | **Food** | **Fuelwood** | **Fodder** | **Food** | **Fuelwood** | **Fodder** |
| **1820** | 2,450 | 12,972 | 1,571 | 2,241 | 5,487 | 1,776 | ***0.91*** | ***0.42*** | ***1.13*** |
| **1850** | 2,199 | 11,862 | 1,236 | 2,273 | 6,077 | 1,873 | ***1.03*** | ***0.51*** | ***1.52*** |
| **1900** | 2,136 | 9,112 | 962 | 2,381 | 5,461 | 2,061 | ***1.11*** | ***0.60*** | ***2.14*** |
| **1950** | 2,496 | 6,858 | 220 | 2,412 | 4,400 | 1,962 | ***0.97*** | ***0.64*** | ***8.93*** |
| **2000** | 2,493 | 4,750 | 66 | 2,839 | 2,822 | 820 | ***1.14*** | ***0.59*** | ***12.38*** |

**Sources**: Court (2016) and present text.

## 4. Modern sources

Following the chronology of their exploitation, modern primary sources of energy are coal, oil, natural gas, primary electricity, nuclear and biofuels. Peat is ordinarily included in "coal" or "solid fuels" (adjusted on the basis of its caloric content -2,600 kcal/kg-: Etemad, Luciani 1991, p. XXVII, Darmstadter (1971), p. 819). Although the statistical data on consumption of modern sources of energy is much wider and reliable than on pre-modern sources, considerable differences among the available databases exist. Assumptions about the energy content of fossil fuels are different and can

result in a range of uncertainty of about 10 percent. In the case of primary electricity the uncertainty is much wider (such as stated by Newell, Raimi 2020).

The series refer always to consumption. Included in my series is the energy used within a nation's borders directly. I actually adopt what is ordinarily called the Production Based Accounting (PBA) and not the Consumption Based Accounting (CBA), which also takes the indirect energy into account that was required to produce traded goods that were eventually consumed in another country. Prior to 1965, the available databases of energy ordinarily deal with production. Only from 1965 onwards can we avail of databases of yearly consumption by source for several countries in the World. For the previous period a calculation of consumption (both per macroarea and nation) meets several difficulties. In any case, we can never assume production as a proxy for consumption (with the obvious exception of the World on the whole) (such as shown by Kander, Warde, Teives Henriques, Nielsen, Kulionis, Hagen (2017)). Since the start of the exploitation of modern sources, wide scale trading of coal and oil began (the problem is discussed for LA in Rubio, Yáñez, Folchi, Carreras (2010); for UK, see Harley 1989)). As a consequence, both for any nation and any macroarea, production and consumption did not coincide, apart from natural gas and hydroelectricity, whereby before 1965 production often coincided with consumption, since the trade of these carriers developed relatively late (Table 14). On the differences production-consumption see UN (1952).

**Table 14**. Ratio production to consumption per macroarea for Coal, Oil, Gas and Hydroelectricity 1925, 1950, 1965

| | WE | EE | NA | LA | O | As | ME | Af |
|---|---|---|---|---|---|---|---|---|
| **COAL** | | | | | | | | |
| **1925** | 1.063 | 1.128 | 1.018 | 0.659 | 1.103 | 1.094 | 0.991 | 1.045 |
| **1950** | 0.998 | 1.034 | 1.008 | 0.961 | 0.980 | 1.006 | 0.991 | 1.056 |
| **1965** | 0.918 | 1.031 | 1.069 | 0.925 | 1.222 | 0.873 | 0.996 | 1.010 |
| | | | | | | | | |
| **OIL** | | | | | | | | |
| **1925** | 0.033 | 1.256 | 1.143 | 3.732 | - | 1.118 | 4.292 | 0.236 |
| **1950** | 0.076 | 0.986 | 0.908 | 5.727 | - | 1.038 | 13.912 | 0.300 |
| **1965** | 0.060 | 1.231 | 0.798 | 4.204 | 0.018 | 0.294 | 14.940 | 4.413 |
| | | | | | | | | |
| **GAS** | | | | | | | | |
| **1925** | 1.000 | 1.000 | 1.000 | 0.991 | - | 1.000 | - | - |
| **1950** | 0.963 | 0.996 | 1.004 | 0.837 | - | 1.000 | 1.000 | - |
| **1965** | 0.961 | 1.000 | 0.997 | 1.059 | 1.000 | 1.007 | 1.000 | 1.760 |
| | | | | | | | | |
| **HYDRO** | | | | | | | | |
| **1925** | 0.998 | 0.883 | 1.000 | 1.000 | 1.000 | 1.000 | 1.000 | 1.000 |
| **1950** | 0.996 | 1.015 | 1.004 | 0.967 | 1.000 | 1.000 | 1.000 | 1.000 |
| **1965** | 0.999 | 1.000 | 0.997 | 0.996 | 1.000 | 1.000 | 1.000 | 1.001 |

**Source**: Darmstadter (1971).

The estimates of energy consumption per macro-area are based on national series for 72 countries (reported in the *Database*). These estimates refer to the so-called "apparent consumption". "Apparent" means that for any source and for any country consumption is the result of production plus imports minus exports. "Inventory accumulation or depletion, which may make an area's actual consumption lower or higher than tabulated, is ignored" (Darmstadter (1971), p. 3).

In order to build the series, I employed two distinct methods, one for traditional sources and another for modern sources. My series of consumption of traditional sources started from estimates of consumption per capita, which were then multiplied by the population in order to reach aggregate figures; whereas, for the estimation of modern sources I started from aggregate values for any nation, then divided them by the population in order to compute per capita values. **For any macroarea consumption is the sum of the yearly series of each source.**

In any case, such as for traditional primary sources, present series refer to the input of a source of energy into engines (both biological and mechanical). Then, for instance, at the beginning of the nineteenth century, the efficiency of a steam engine fuelled by coal was about 1 percent. The present series do not refer to this 1 percent, but to 100 percent put into the steam engine. As shown previously, the same procedure is followed for the estimates of traditional sources: the input of food is computed and not the engendered mechanical work (more or less equal to 15 percent of the input). In order to follow this same method of calculation, primary electricity deserves special attention. Electricity is never a primary source. Primary sources are coal, oil, natural gas, falling water, wind, solar heat, biomass or nuclear and bio fuels exploited to generate electricity in power stations. Following a common usage, I use the label of *Primary Electricity* whenever electricity is produced through falling water, wind, and Sun's heat. In the present database, as ordinarily done, coal, oil and natural gas exploited in power stations for the production of electricity, are included in the series of coal, oil and natural gas (and not in those of *Primary Electricity*). The same holds true for nuclear energy and biofuels. Following the logic of this method of calculation, the electricity produced by anything other than coal, oil and gas would have to be computed as the force of falling water, that of the wind, of the Sun's heat and of nuclear and bio fuels. In order to compute the input of energy employed for the production of electricity, the procedure is the following. If, for instance, a country exploits the energy in its power stations with the efficiency (that is the ratio between the output and input into its turbines) of 0.30, and this generated energy is equal to 50 Mtoe, then we divide 50 by 0.30 and the result (166) is the actual input of energy. This calculation, however, is not followed in the available series of primary electricity and nuclear electricity.

Two frequent methods used in the available estimates of electricity consumption are:

1. to take into account only the generated electricity (then the item *Primary Electricity* includes the electricity consumed by final consumers and not the energy input of a carrier into the power station). Then, if, for instance, the yield in the production of electricity in a power station, is 30 percent, the value we find in the series is not the input, but only the output (the 30 percent of total input);

2. to convert the generated electricity into the input of energy as any power station were fuelled through fossil fuels. Assuming that the electricity produced in a country is 2000 and that the average yield by the power stations of that country fuelled with coal is 30 percent, the resulting electricity is 2,000/0.30= 6,666; even though in that country all electricity is produced through the falling water (whose yield is about 90 percent and not 30 percent).

In the first case the result is an underestimate of the value of the consumption of primary energy. In the second case the result is an underestimate for hydroelectricity and an overestimate for solar and wind electricity (Newell, Raimi (2020), p. 10). For example: in the database *BP Statistical Review of World Energy 2019*, we read in the sheet *Definitions*: "The primary energy values of nuclear and hydroelectric generation, as well as electricity from renewable sources, have been derived by calculating the equivalent amount of fossil fuel required to generate the same volume of electricity in a thermal power station, assuming a conversion efficiency of 38 percent". The procedure followed in the BP series of the electricity generated in power stations is to take the output of electricity and to divide it by 0.38 in order to estimate the input of primary energy (the equivalent amount of fossil fuel). Then, if on the World scale the energy generated (through fossil fuels, water, wind…) is 10,000, this amount is divided in any case by 0.38 (the yield of the fossil fuelled power stations) and the result (that is the output) is 23,616.

The method to estimate "primary electricity" in the present series is different; the energy input was calculated by dividing the energy generated in the power station by the actual yield of the power station. Following Eurelectric (2003), I used as coefficients of conversion (that is the efficiency of the turbines): 1. for hydro turbines 0.90; 2. for renewables (solar and wind electricity) 0.25; and 3. for nuclear 0.30. In specific cases, the conversion of the already existing series into new homogeneous series by always following the previous procedure implies a recalculation. As an example, I take the case of the BP database, which I frequently followed in my series of modern sources since 1965. In that case BP estimated primary energy assuming the standard coefficient of 0.38 for any power station. Following my own procedure, I multiplied the BP series by 0.38 (in order to estimate the generated electricity) and then divided the result by 0.90 in the case of hydroelectricity, by 0.25 in the case of other renewables and by 0.30 in that of nuclear electricity. Notice that in the specific case of hydroelectricity a calculation of the generated electricity and that of the input of falling water into the power station results in relatively similar figures (given the high yield of the hydro turbines). It is not so in the case of nuclear or wind or solar fuelled power stations.

On the harmonization of different series in international databases see in particular Newell, Raimi (2020).

*Primary Electricity* is equal to the sum of *Hydro* and *Other Renewables*.

Even though not always specified in the following information per macro-area and country, brown coal, when distinguished from hard coal in the sources of data, is computed with a heating content equal to 0.5 hard coal.

For the national statistical reconstructions of modern carriers of energy some more exploited sources of information are (in brackets the acronym or name used in the following explanatory notes):

(EL) Etemad, B., Luciani, J. (1991) (series of production per country and macro-area 1800-1985).

(SPDP) *Shift Project Data Portal* (tabulated data from EL and EIA starting from 1900).

(EIA US) *EIA Historical Statistics for 1980-2013* (http://www.tsp-data-portal.org/all-datasets).

(EIA-DOE) *Coal_consumption_by_country 1980-2012* (www.Eia-Doe).

(EIA 2021) International Data World (https://www.eia.gov/international/data/world )

(ENERDATA) *ENERDATA. Global Energy Statistical Yearbook 2019*.

(ENERDATA) *ENERDATA. Global Energy Statistical Yearbook 2020*.

(ENERDATA) *ENERDATA. Global Energy Statistical Yearbook 2021*.

(Mitchell 1998a) Mitchell, B.R. (1998a). *International historical statistics. Africa, Asia & Oceania 1750-1993*. London, McMillan (series on production, exports and imports); data on production pp. 352-72 and on export-import pp. 653-67.

(Mitchell 1998b) Mitchell, B.R. (1998b). *International historical statistics. Europe 1750-1993.* London, McMillan (series on production, exports and imports); data on production pp. 426-41 and on export-import pp. 476-98;

(Mitchell 1983) Mitchell, B.R. (1983). *International historical statistics. The Americas and Australasia.* London, McMillan (series on production, exports and imports); data on production on pp. 399-413 and on export-import on pp. 522-32.

(Mitchell 2013) Mitchell, B.R. (2013). *International Historical Statistics.* London, Palgrave (series on production, exports and imports updated to 2010).

(Darmstadter 1971) Darmstadter, J. (with Polach, J.G., Teitelbaum, P.D.)(1971). *Energy in the World economy. A Statistical Review of Trends in Output, Trade, and Consumption since 1925*. Baltimore, John Hopkins Press (series on production, import-export and consumption for the years 1925, 1929, 1933, 1937, 1938, 1950, 1953, 1955, 1957 and 1960-65).

(BP) *BP Statistical Review of World Energy (June 2017, June 2018, June 2019, June 2020, June 2021)* (data per source for 72 countries since 1965).

(WDI) *World Development Indicators*, 2018 (only used for primary electricity: in the dataset Hydro, Renewables and Nuclear are specified and allow to compute primary electricity following the method explained above).

(WDI) *World Development Indicators*, 2019.

(WDI) *World Development Indicators*, 2020.

(WDI) *World Development Indicators*, 2021.

(IEA 2018). *Energy balances of OECD countries, Energy balances of non-OECD countries.*

(IEA 2020). *World Energy Balances Highlights (2020).*

*Energy History* Joint Center for History and Economics. Series of data on energy consumption (including traditional sources).

(OPEC 2020) *Opec World Oil Demand* (in https://asb.opec.org/data/ASB_Data.php).

(CEPAL) *CEPAL–CEPALSTAT, Estadísticas e indicadores ambientales, Producción y consumo de energía de recursos renovables y no renovables.*

(EU) *EUROSTAT*, *Complete Energy Balances [nrg_bal_c]* (https://appsso.eurostat.ec.europa.eu/nui/submitViewTableAction.do

(CIA 1979). *Energy Supplies in Eastern Europe: A Statistical Compilation*. Central Intelligence Agency, Washington D.C. (database for Bulgaria, Czechoslovakia, Hungary, Poland, Romania for the years 1960-77). I converted data in barrels per day: 1 barrel/day equal to 0.0000498 MTOE/year.

AEIS (Africa Energy Information System) AEIS: https://au-afrec.org/en/energy-browser

Whenever the source of recent data (from 2010) is not specified, I took the data from the two volumes by ENI (2017), *World oil review 2017, I, World gas and renewables review 2017, II;* ENI (2019), *World oil review 2019, I, World gas and renewables review 2019, II*; ENI (2021), *World energy review 2021.*

***Western Europe***

*Austria: Coal* from Gross (1971)(where Brown Coal, or lignite, is equal to 0.5 Hard Coal) until 1913 (data refers to Cisleithania). Retropolation from 1831 until 1820. Austrian population, within present borders, was equal to 25 percent (Mitchell 1998b and Findl, Helczmanovszki (1974), p. 20) of Cisleithanian population. Data from Gross have been adjusted on the basis of relative population. The period 1925-65 is from Darmstadter (1971), 1966-2018 from BP. *Oil* data on oil import and export from 1864 in Mitchell 1998b are not plausible in the light of the series in Darmstadter (1971) from 1925 (probably oils different from petroleum are also included); then I take the figure on imports from Mitchell (1998b) and interpolate the figures of oil from 1864 until 1925; Darmstadter (1971) for 1925-65; BP from 1966. Only few data are added by Kreuzberger (1961). *Gas* consumption (equal to production) starts in 1946 and is from EL until 1964, then BP. *Hydro* from 1918 until 1964 is from EL and SPDP, then from BP. *Other Renewables* BP from 1986. *Biofuels* BP.

*Belgium*: *Coal* apparent consumption 1831-1964 from Mitchell (1998b) and retropolation for 1820-30; from 1965 from BP; Michotte (1929). *Oil* computed as Import-Export (no domestic production) from Mitchell (1998b); Darmstadter (1971) 1925-64; BP from 1965. *Gas* consumption starts in 1950; for 1950-64 Darmstadter (1971); from 1965 BP. *Hydro* for 1920 from EL, Darmstadter (1971) for 1925-60 and EL 1960-64; BP from 1965. *Other Renewables* BP from 1973. *Nuclear* from 1966 BP. *Biofuels* BP.

*Denmark: Coal* together with peat (2,600 kcal/kg) from Teives Henriques, Sharp (2016, Online Supporting Information) until 1904; from 1905 Mitchell (1998b) import plus production; BP from 1965. *Oil* import from Mitchell (1998b) since 1863; BP from 1965. *Gas* starts from 1984 BP. *Hydro* EL from 1939; BP from 1965. *Other Renewables* from 1978 BP. A comparison is possible with the series (per decade and 5 years from 1820-1910 and annual 1910-13) by Teives Henriques, Sharp (2016, Online Supporting Information). The correlation is 0.999. *Biofuels* EIA.

*Finland: Coal* only import (no production) from 1860 Mitchell (1998b); BP from 1970; *Oil* only import from 1865 Mitchell (1998b); BP from 1965. *Gas* consumption starts from 1974, BP. *Hydro* EL 1929-59, Darmstadter (1971) 1960-64; BP from 1964. *Other Renewables* from 1990 BP. *Nuclear* from 1977 BP. *Biofuels* BP.

*France*: from *Energy History* (series elaborated by Ben Gales) with new series for primary electricity; *Hydro* from 1923 EL and BP from 1965. *Other Renewables* BP from 1966. *Nuclear* from 1958 EL, from 1965 BP. Data for coal, oil, gas from 2000 are from BP. *Biofuels* BP.

*Germany*: from *Energy History* (series elaborated by Paul Warde). BP from 2009 for *Coal* and *Gas*, *IEA Headline Global Energy Data (2017 edition.)* For *Oil* from 2002 *ENERDATA. Global Energy Statistical Yearbook 2019*. *Nuclear* from EL for 1961-64 and BP from 1965. *Biofuels* BP.

*Greece: Coal* production from 1900-15 from EL and 1916-64 from Mitchell (1998b), import 1867-1964 from Mitchell (1998b); from 1965 BP. *Oil* 1925-64 from Mitchell (1998b) (only import), BP from 1965. *Gas* consumption starts from 1982 (Mitchell (1998b)). *Hydro* 1928-64 from EL (production equal to consumption). *Other Renewables* from 1988 BP. *Biofuels* EIA.

*Ireland:* the country was part of the UK from 1801 until 1921. For these 120 years it is hard to distinguish Irish consumption of coal and oil from that consumed in UK. *Coal* production is from EL from 1830 (data on production in 1855, 1873, 1893, 1907 also in Bielenberg (2014), p. 198). Importations are from EPPI, Enhanced British Parliamentary Papers on Ireland (www.dippam.ac.uk) for the years 1820-22, 1824-27, 1846-47 and 1864 (interpolated the missing years). Data on peat consumption (2,600 kcal/kg) are from Kennedy (2013, p. 27), with interpolations for the missing years. *Oil* retropolation to 1880 from 1925 with the rates of growth 1925-30 (Darmstadter (1971)); 1925-64 Darmstadter (1971); BP from 1965. *Gas* from 1979 BP; *Hydro* EL from 1930. *Other Renewables* from 1992 BP. *Biofuels* EIA.

*Italy*: from Malanima (2006 and 2013). BP from 1965 for *Hydro*, *Other Renewables* and *Nuclear* and BP for coal, oil and gas from 2010. *Biofuels* BP.

*Netherlands*: from *Energy History* (series elaborated by Ben Gales). The series have been completed for oil with *ENERDATA. Global Energy Statistical Yearbook 2019* from 1990 and BP for *Hydro Other Renewables.* On gas see also Gales, B. (2013). *Biofuels* BP.

*Norway: Coal* import (from 1929) plus production (Mitchell (1998b)); BP from 1970. *Oil* Mitchell (1998b) from 1863 and BP from 1965. *Gas* from 1978 BP. *Hydro* 1935 EL and BP from 1965. *Other Renewables* BP from 1985. A useful comparison has been done with the series by Lindmark, Minde, 'Et energiregnskap for Fastlands-Norge 1835–2012', *Heimen*, (2018), pp. 157-77. *Biofuels* EIA.

*Portugal:* Teives Henriques (2009 and 2011). Data retropolated for 1820-50 (when the series by Teives Henriques start). Completed with BP from 2009. *Oil* 2011-18 from *ENERDATA. Global Energy Statistical Yearbook 2019. Biofuels* BP.

*Spain:* from *Energy History* (series elaborated by Mar Rubio. See the criteria followed in Rubio (2005)). Retropolation from 1850 until 1820. From 2009 completed with BP. For oil from 2012 *ENERDATA. Global Energy Statistical Yearbook 2019. Biofuels* BP.

*Sweden:* Kander (2002). Series completed with BP from 2000 and Electricity revised (according to the just recalled procedure for primary electricity). *Oil* from 2005 *ENERDATA. Global Energy Statistical Yearbook 2019. Biofuels* BP.

*Switzerland*: *Coal* import from 1858 until 1924 (Mitchell (1998b)), Darmstadter from 1925 until 1964, BP from 1965. *Oil* only importation from 1870 until 1964 (Mitchell (1998b)), BP from 1965. *Gas* from 1971 BP. *Hydro* EL 1929-64; BP from 1965. *Other Renewables* BP from 1978. *Nuclear* BP from 1969. *Biofuels* EIA.

*United Kingdom: Coal* production minus export (Mitchell (1998b)) from 1820 until 1991; BP from 1991. A series of coal consumption has also been built by the Department for Business, Energy and Industrial Strategy, Historical Coal Data: Coal Availability and Consumption, 1853 to 2017 (www.gov.uk). The correlation between this series and my series of coal is 0.992 (and the correlation of my series with that by Warde (2007) is 0.990). *Oil* from 1856 production + crude oil imports + refined oil import - export - Irish consumption in 1820-1921 (Mitchell (1998b)); BP from 1977. *Gas* Mitchell (1998b) 1930-39; EL 1950-77; BP dal 1978. *Hydro* EL 1920-64; BP from 1965. *Other Renewables* BP from 1984. *Nuclear* from 1956 Bolton (2013), p. 11 and BP. *Biofuels* BP.

***Eastern Europe***

*Bulgaria: Coal* from Mitchell (1998b) production from 1894 (brown coal 0.5 hard coal) plus import (from 1887), and from 1980 from BP. *Oil* EL for production, Mitchell (1998b) for import, and BP from 1965. *Gas* from 1965, BP series. *Hydro* EL from 1929 and BP from 1965. *Other Renewables* BP from 2010. *Nuclear* BP from 1974. *Biofuels* EIA.

*Czechoslovakia:* All data from 1820 until1917 refer to Bohemia and Moravia, from 1919 until 1991 to Czechoslovakia, and from 1992 until 2003 to Czechia plus Slovakia. All data are from *Kuskova et al. Energy Consumption in Czechoslovakia.* For a comparison of this series with those of Germany and Britain, see Nielsen, Warde, Kander (2017). *Biofuels* EIA.

*Hungary: Coal* data in the series 1851-1914 in Gross (1971) are too high. I used Mitchell (1998b) from 1851 for production (brown coal 0.5 hard coal) and for import-export; data on consumption 1960-69 from CIA (1979) and, from 1970, BP. *Oil* from 1900 production in EL and import-export

in Mitchell (1998b); BP from 1968. *Hydro* EL from 1946 and BP from 1965. *Other Renewables* from BP since 1995. *Nuclear* from 1982 BP. *Biofuels* EIA.

*Poland: Coal* data EL from 1820; import and export start from 1920 (Mitchell 1998b); CIA (1979) 1960-69; BP from 1970. *Oil* production EL from 1874 and import-export Mitchell (1998b) from 1920; BP from 1965. *Gas* EL 1922. From 1950 Poland is no longer independent (Darmstadter 1971). BP from 1965. *Hydro* EL from 1927; BP from 1965. *Other Renewables* BP from 1969. *Biofuels* BP.

*Romania: Coal* from 1882 (Mitchell 1998b) production (brown and hard coal) plus import; BP rates of growth from 1974. *Oil* production Mitchell (1998b) in 1883-1900, EL from 1900 and export from Mitchell; from 1965 BP. *Gas* production from 1922 from Mitchell (1998b); export starts from 1960 (Darmstadter 1971); BP from 1965. *Hydro* EL from 1924; BP from 1965. *Other Renewables* from 2010 BP. *Nuclear* from 1996 BP. *Biofuels* EIA.

*URSS:* after 1990, the series is the result of the sum of data for: Armenia, Azerbaijan, Belarus, Estonia, Georgia, Kazakhstan, Kyrgyzstan, Latvia, Lithuania, Moldova, Russian Federation, Tajikistan, Turkmenistan, Ukraine, Uzbekistan. *Coal* from 1830 EL (production = consumption); from 1866 import and export from Mitchell (1998b); from 1965 BP. *Oil* production from 1860 EL and import-export from Mitchell (1998b); BP from 1965. *Gas* from 1922 EL and from 1965 BP. *Hydro* from 1921 EL; from 1965 BP. *Other Renewables* from 1998 BP. *Nuclear* from 1965 BP. Our data on coal and oil production coincide with those by Suhara (2017). *Biofuels* EIA.

*Yugoslavia:* after 1992, the series is the result of the sum of data for: Bosnia and Herzegovina, Croatia, Montenegro, Serbia, Slovenia, TFYR Macedonia. Data from 1990 for the former Yugoslavia are still uncertain. Comparisons have been done with data per source in BP database 2021 and IEA series and ENI (2021) and the useful IEA (2008). *Coal* data on Serbia from 1893 in Mitchell (1998b) on production (brown and hard coal), export and import (until 1912 data on apparent consumption are divided by 0.4 in order to compute an estimate of Yugoslavia, since in Serbia lived 40 percent of yugoslavian population) see also Republic of Serbia (2016); from 1965 BP. *Oil* from 1922 import from Mitchell (1998b), production EL from 1933 and BP from 1980. *Gas* from 1926 EL and Bartoletto (2016), p. 24 from 1990 (sum of Slovenia, Bosnia, Erzegovina, Croatia, Serbia, Macedonia, Montenegro). *Hydro* EL from 1929, BP from 1992. *Nuclear* BP from 1981. *Biofuels* EIA.

### *North America*

*Canada*: the series of modern carriers are those of Unger, Thistle (2013), updated with BP from 1998 (Oil from 2000: *ENERDATA. Global Energy Statistical Yearbook 2018*). *Primary electricity* is from BP since 1965. *Biofuels* BP.

*USA:* the series are those of O'Connor, Cleveland (2014) and O' Connor (w.d.) updated from 2010 with *EIA Annual Energy Review February 2021* in www.eia.gov/totalenergy/data/annual/. The complete series of electricity is from *EIA.* See also: Netschert, Schurr (1960), pp. 47 and 86 and Linde (1991), p. 51. Oil since 1949 is from *EIA Energy Perspective Figures (Table 5). Biofuels* EIA 1981-90; then BP. The correlation between the *EIA Energy Perspective Figures (Table 5)* and our series from 1949 to 2011 is 0.999.

### *Latin America*

For Latin America Mar Del Mar Rubio allowed to compare mine to her complete series (not yet published) of total consumption of modern sources for 20 Latin American countries in 1856-2000 (I thank Mar for her kindness). In my series of coal and hydroelectricity I followed respectively Yáñez, Rubio, Jofré, Carreras (2013) and Rubio, Tafunell (2014). The other series were independently developed. In Table 15, I report the correlation among my series and those by Rubio. The coefficient of correlation is ordinarily close to 0.99. Only in the case of Panama it is lower.

The book by Wu (1995) mainly deals with 1980-95 and adds little to our statistical sources. Series covering 1970-2017 have been produced by (CEPAL), although not complete for any source. In the present database, CEPAL series have been used to cover some series for the years after 2010 and to check our data. For Coal I exploited also (EIA-DOE). For Oil, Gas and renewables (in Eletricity) series have been completed for 2017-18 with EIA (2021) and ENI (2019).

**Table 15**. Correlation between the present series of modern sources for Latin America and those by Mar Del Mar Rubio 1856-2000

| | | | | | |
|---|---|---|---|---|---|
| **1** | Argentina | 0.996 | **11** | Guatemala | 0.994 |
| **2** | Bolivia | 0.988 | **12** | Haiti | 0.968 |
| **3** | Brasil | 0.999 | **13** | Honduras | 0.991 |
| **4** | Chile | 0.998 | **14** | Mexico | 0.998 |
| **5** | Colombia | 0.995 | **15** | Nicaragua | 0.984 |
| **6** | Costa Rica | 0.994 | **16** | Panama | 0.954 |
| **7** | Cuba | 0.990 | **17** | Paraguay | 0.983 |
| **8** | Dominican R. | 0.971 | **18** | Peru | 0.985 |
| **9** | Ecuador | 0.990 | **19** | Uruguay | 0.994 |
| **10** | El Salvador | 0.991 | **20** | Venezuela | 0.992 |

**Source**: see text.

For the period 1980-2019, I exploited also EIA (2021) for all Latin American countries.

*Argentina*: *Coal* Yáñez, Rubio, Jofré, Carreras 2013, from 1856, updated with BP from 1997. *Oil* UN (1957). *Energy in America Latina*, p. 134, 1925-55, Darmstadter (1971) 1955-65, BP from 1965. *Gas* EL from 1922, BP from 1965. *Hydro* Rubio, Tafunell (2014) from 1907; BP from 1965. *Other Renewables* BP from 1970. *Nuclear* BP from 1974. *Biofuels* BP.

*Bolivia: Coal* Yáñez, Rubio, Jofré, Carreras (2013) from 1915, updated with BP from 1997. *Oil* Darmstadter (1971) 1925-65, interpolated from 1965 to 1980, SPDP (from EIA) from 1980. *Gas* 1955-79 Mitchell (1983), SPDP (form EIA) from 1980. *Hydro* Rubio, Tafunell (2014) 1915-70; WDI from 1971. *Other Renewables* WDI from 1971. *Biofuels* EIA.

*Brazil*: *Coal* Yáñez, Rubio, Jofré, Carreras (2013) from 1856, updated with BP from 1996. *Oil* from 1903 production plus import from Mitchell (1983); BP from 1966. *Gas* Mitchell (1983) for 1940-45, SPDP for 1946-65, BP from 1966. *Hydro* Rubio, Tafunell (2014) for 1890-1964; BP from 1965. *Other Renewables* BP from 1970. *Nuclear* BP from 1974. *Biofuels* Ministry of Mines and Energy EPE (2007) for 1970; interpolation in 1971-79; EIA 1980-89; BP after 1990.

*Chile*: *Coal* Yáñez, Rubio, Jofré, Carreras (2013) from 1856; BP from 1996. *Oil* 1925-49 UN (1957). *Energy in America Latina*, pp. 149-50, 1950-64 Darmstadter (1971), BP from 1965. *Gas* EL (SPDP) 1949-51, Mitchell (1983) 1952-80, BP from 1981. *Hydro* Rubio, Tafunell (2014) from 1897; BP from 1965. *Other Renewables* from 1983 BP.

*Colombia*: *Coal* Yáñez, Rubio, Jofré, Carreras (2013) from 1856, updated with BP from 2000. *Oil* production minus export from 1922 Mitchell (1983), BP from 1971. *Gas* Mitchell (1983) from 1935, BP from 1966. *Hydro* Rubio, Tafunell (2014) from 1907; BP from 1965. *Other Renewables* BP from 1975. *Biofuels* BP.

*Costa Rica*: *Coal* Yáñez, Rubio, Jofré, Carreras (2013) from 1870 until 1951. *Oil* from 1872 UN (1957). *Energy in America Latina*, p. 172 from 1925, interpolation 1925-79, SPDP (form EIA) from 1980, ENI (2017) 2013-16. *Hydro* Rubio, Tafunell (2014) from 1900; WDI from 1971. *Other Renewables* WDI from 1971. *Biofuels* EIA.

*Cuba*: *Coal* Yáñez, Rubio, Jofré, Carreras (2013) from 1856 (for 1841-50 import from Mitchell (1983) assuming that consumption is 30 percent higher than importation, such as in 1856), SPDP (form EIA) from 2000. *Oil* Darmstadter (1971) 1925-65, interpolation 1965-79, SPDP (form EIA) from 1980. Gas SPDP (from EIA) from 1980. *Hydro* Rubio, Tafunell (2014) from 1907; WDI from 1971. Other Renewables WDI from 1971. *Biofuels* EIA.

*Dominican Republic*: *Coal* Yáñez, Rubio, Jofré, Carreras (2013) from 1870, SPDP (from EIA) from 1982. *Oil* 1937-53 UN (1957) p. 177, interpolation 1954-79, SPDP (from EIA) from 1980. *Gas* SPDP (from EIA) from 2003. *Hydro* Rubio, Tafunell (2014) from 1952, WDI from 1971. *Other Renewables* WDI from 1971. *Biofuels* EIA.

*Ecuador*: *Coal* Yáñez, Rubio, Jofré, Carreras (2013) from 1892. *Oil* EL 1917-24, Darmstadter (1971) 1925-65, BP from 1966. *Gas* EL 1917-24, Darmstadter (1971) 1933-38, EL 1939-49, Dramstadter (1971) 1950-64, BP 1965. *Hydro* Rubio, Tafunell (2014) 1910-70, WDI from 1971. *Other Renewables* BP from 2006. *Biofuels* EIA.

*El Salvador*: *Coal* Yáñez, Rubio, Jofré, Carreras (2013) from 1870, SPDP (from EIA) from 1980. *Oil* UN (1957) 1925-54, interpolation 1955-79, SPDP (from EIA) from 1980. *Gas* no gas consumption. *Hydro* Rubio, Tafunell (2014) from 1912, WDI from 1971. *Other Renewables* WDI from 1975. *Biofuels* EIA.

*Guatemala*: *Coal* Yáñez, Rubio, Jofré, Carreras (2013) from 1870, SPDP (from EIA) from 1980. *Oil* UN (1957) 1925-54, interpolation 1955-79, SPDP (from EIA) from 1980. *Gas* no gas consumption. *Hydro* Rubio, Tafunell (2014) from 1907, WDI from 1971. *Other Renewables* WDI from 1971.

*Haiti*: *Coal* Yáñez, Rubio, Jofré, Carreras (2013) from 1970, SPDP (from EIA) 1982-93, no coal consumption later. *Oil* UN (1957), pp. 174-75 1925-54, interpolation 1955-79, SPDP (from EIA) from 1980. *Gas* no gas consumption *Hydro* WDI from 1971. *Other Renewables* WDI from 1971 and until 1991.

*Honduras*: *Coal* Yáñez, Rubio, Jofré, Carreras (2013) from 1870, SPDP (from EIA) from 1981. *Oil* UN (1957), p. 175 1925-54, interpolation 1955-79, SPDP (from EIA) from 1980. *Gas* no gas consumption. *Hydro* Rubio, Tafunell (2014) from 1908, WDI from 1971. *Other Renewables* WDI from 1999.

*Mexico*: *Coal* Yáñez, Rubio, Jofré, Carreras (2013) from 1856, updated with BP from 2001. *Oil* 1901-64 Mitchell (1983), BP from 1965. *Gas* Darmstadter (1971) 1925-30, Mitchell (1983) 1932-65, BP from 1965. *Hydro* Rubio, Tafunell (2014) from 1907; WDI from 2001. *Other Renewables* BP from 1973. *Nuclear* BP from 1989. *Biofuels* BP.

*Nicaragua*: *Coal* Yáñez, Rubio, Jofré, Carreras (2013) from 1871; consumption stops in 1955 and starts again in 2002; from 2002 SPDP (from EIA). *Oil* UN (1957) 1925-54, p. 176, interpolation 1955-79, SPDP (from EIA) from 1980. *Gas* no gas consumption. *Hydro* Rubio, Tafunell (2014) from 1944. *Other Renewables* WDI from 1971.

*Panama*: *Coal* Yáñez, Rubio, Jofré, Carreras (2013) from 1904, from 1980 SPDP (from EIA); *Oil* UN (1957) 1925-54 and 1970-73, p. 176, interpolation 1955-69, SPDP (from EIA) from 1980. *Hydro* Rubio, Tafunell (2014) from 1950, WDI 1978. *Other Renewables* WDI from 1971. *Nuclear* SPDP (from EIA) 1969-76. *Biofuels* EIA.

*Paraguay*: *Coal* Yáñez, Rubio, Jofré, Carreras (2013) from 1900, SPDP (from EIA) from 2005. *Oil* UN (1957) 1934-49, p. 177, Darmstadter (1971) 1950-65 interpolated 1966-79, SPDP (from EIA) from 1980. *Gas* no gas consumption. *Hydro* Rubio, Tafunell (2014) from 1968, WDI from 1982. *Other Renewables* WDI from 1981. *Biofuels* EIA.

*Peru*: *Coal* Yáñez, Rubio, Jofré, Carreras (2013) from 1856, BP from 1980. *Oil* EL from 1881 until 1914, Mitchell (1983) production minus export from 1915, BP from 1979. *Gas* Darmstadter (1971) from 1925, Mitchell (1983) from 1950, BP from 1970. *Hydro* Rubio, Tafunell (2014) from 1907; BP from 1996. *Other Renewables* BP from 1971. *Biofuels* EIA.

*Uruguay*: *Coal* Yáñez, Rubio, Jofré, Carreras (2013) from 1856, updated with BP from 1997. SPDP (from EIA) from 1980. *Oil* Bertoni, *Energy consumption in Uruguay in:* cienciassociales.edu.uy/wp-content/.../Energía-Uruguay.xlsx 1882-2000, SPDP (from EIA) from 2001. *Gas* Bertoni, *Energy consumption in Uruguay* 1998-2000, SPDP (from EIA) from 2001. *Hydro* Rubio, Tafunell (2014) from 1944, WDI from 1979. *Other Renewables* WDI from 1971. *Biofuels* EIA.

*Venezuela*: *Coal* Yáñez, Rubio, Jofré, Carreras (2013) from 1870, BP from 2006. *Oil* Mitchell (1983) from 1884, UN (1957) 1938-48, Mitchell (1983) from 1949, BP from 1970. *Gas* Mitchell (1983) 1932-2003, BP from 2004. *Hydro* Rubio, Tafunell (2014) from 1909; BP from 2000. *Other Renewables* no renewables.

***Oceania***

Energy consumption in Melanesia, Polinesia, Micronesia, where in 2020 lived about 30 percent of the population of Oceania, is far lower than in Australia and New Zealand. In 1980-2013 it adds 3 percent to the aggregate consumption of modern carriers of Australia plus New Zealand (*Index Mundi*, energy consumption in Australia, New Zealand, Palau, Fiji, Tonga, Samoa, Vanuatu, Solomon Islands, Kiribati). In order to compute total consumption of Oceania I added always 3 percent to total consumption of modern sources by Australia and New Zealand. The series tallies with the series of other databases (Figure 2). Only the estimates in the series by EIA (for Australia plus New Zealand) are remarkably higher.

*Australia*: *Coal* was discovered in Australia in 1804, although its commercial exploitation began in 1830 (http://www.minerals.org.au). The first data on production starts from 1860 (EL, p. 29). I retropolated data for 1830-59. See also the Australian National Bureau of Statistics with data starting from 1881 and coinciding with data by Mitchell (1998a). I assumed that before 1920 brown coal (lignite) was equal to half (with brown coal = 0.5 hard coal, as always in these calculations). Exports start from 1851 (Mitchell (1998a) and are subtracted from production in order to compute consumption. From 1900 production is from SPDP (from EIA). BP from 1965. *Oil* imports from Mitchell (1998a), Darmstadter (1971) from 1925 until 1964, BP from 1965. *Gas* SPDP (from EIA) from 1962, BP from 1966. *Hydro* EL from 1962, BP from 1966. *Other Renewables* BP from 1965. *Biofuels* BP.

*New Zealand: Coal* from 1878 data from Provider: Ministry of Business, Innovation, and Employment. *Oil* retropolation from 1925 to 1901, Darmstadter (1971) from 1925 until 1965, BP from 1965. *Gas* EL from 1960, BP from 1965. *Hydro* EL 1922, BP from 1976. *Other Renewables* EL from 1959, BP from 1965. *Biofuels* BP.

**Figure 2.** Comparisons of five series of energy consumption relative to Oceania 1960-2020 (Mtoe)

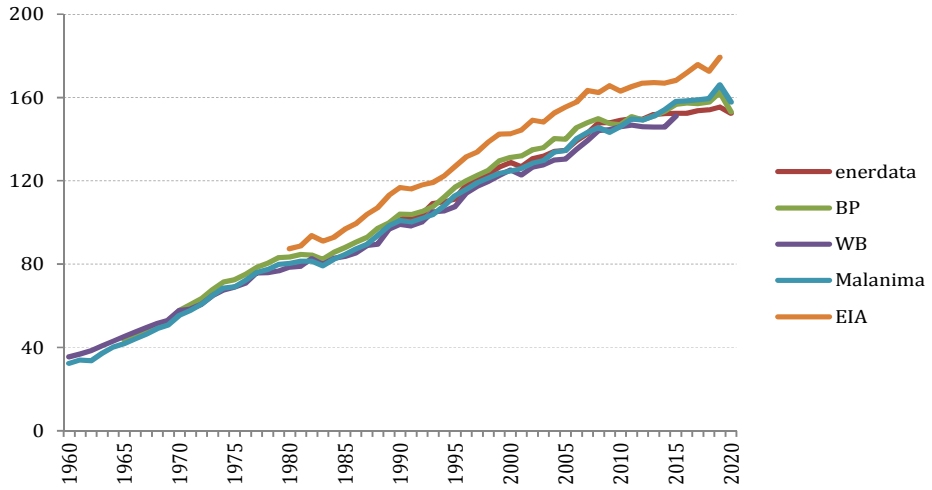


**Source***:* see text.

***Asia***

*China: Coal* is hard to quantify prior to 1900. Following Wright (2008), p. 9, I assumed a per capita consumption of coal of 140 kcal per day until 1905. This estimate tallies with the estimate of production per capita provided by Mulhall (1884), p. 89, for the second half of the 19th century. From 1864 we find some information on import and export in Thomson (2003). From 1906 I followed Wright (2008). Data by Thomson (2003) are higher than those by BP (available from 1965), but in line with those by Xiangfei Bai, Hua Ding, Jinjing Lian, Dong Ma, Xiaoyu Yang, Nanxiang Sun, Wenlin Xue & Yijun Chang (2018). The low reliability of data on Coal consumption in China has been criticised (see New York Times, Nov. 3, 2015). Here, however, I follow in BP 2019 the revised series of coal in National Bureau of Statistics of China (http://data.stats.gov.cn/english/tablequery.htm?code=AA0701). *Oil* EL from 1926 on production (export only from 1973), BP from 1965. *Gas* EL from 1955, BP from 1965. *Hydro* EL from 1933, BP from 1965. *Other Renewables* BP from 1992. *Nuclear* BP from 1993. *Biofuels* BP.

*India*: *Coal* from 1860 EL, from 1890 production from Mitchell (1998a). I assume that –such as in 1925-39- consumption is 75 percent of production, as in Darmstadter (1971), from which I take data 1925-64. BP from 1965. *Oil* from 1879 to 1888 only imports (in gallons; 1 gallon = 0.003147 Toe) from Mitchell (1998a), from 1889 production as well from EL, BP 2019 from 1965. *Gas* production in EL from 1960 is equal to consumption, from 1965 BP. *Hydro* EL from 1929, BP from 1965. *Other Renewables* BP from 1991. *Nuclear* from 1969 BP. *Biofuels* BP.

*Indonesia: Coal* production from 1890 in Mitchell (1998a). Since in 1925-39 consumption is 75 percent of production, as in Darmstadter (1971), I assume the same percentage previously. From

1925-64 I take data from Darmstadter (1971) and from 1967 from BP. *Oil* production from Mitchell (1998a) from 1893, EL from 1900 (and, from 1910, minus exports of crude and refined), BP from 1967 (ENERDATA 2021 for 2014-20). *Gas* production is equal to consumption from 1921 Mitchell (1998a; 1 cubic metre = 0.0009315 Toe) and BP from 1967. *Hydro* EL from 1928 and BP from 1968. *Other Renewables* BP from 1990. *Biofuels* BP.

*Japan: Coal* from Mitchell (1998a) production and import from 1868, BP from 1965. *Oil* production, from 1869-1901 and since 1902 from EL, plus import since 1910 of crude and refined (Mitchell 1998a; 1 gallon US = 0.003499 Toe), BP from 1965. *Gas* from 1922 from EL and BP from 1965. *Gas* from 1922 EL and BP from 1970. *Hydro* from 1915 EL and fraom 1965 BP. *Other Renewables* BP from 1970. *Nuclear* from 1966 BP. *Biofuels* BP.

*Malaysia: Coal* from 1890 EL data on production. I assume that consumption is higher than production such it was in 1925-30: by about 15 percent. Darmstadter (1971) for 1925-65. From 1977 *Malaysia energy statistics handbook 2015,* p. 41. *Oil* EL 1912-24, Darmstadter (1998a) 1925-65, BP from 1966. *Gas* from 1971 BP. *Hydro* EL from 1928, BP from 1965. *Other Renewables* from 2009 BP. *Biofuels* BP.

*Philippines: Coal* 1907-24 Mitchell (1998a) on production (assuming that production is 10 percent of consumption such as after 1925), Darmstadter (1971) 1925-1964, BP from 1965. *Oil* Darmstadter (1971a) 1925-65, BP from 1966. *Gas* BP from 2001. *Hydro* EL 1928-74, BP from 1975. *Other Renewables* BP from 1979. *Biofuels* BP.

*Thailand: Coal* Darmstadter (1971) 1925-65, BP from 1966. *Oil* Darmstadter (1971) 1925-64, BP from 1965. *Gas* BP from 1981. *Hydro* EL 1964-68, BP from 1969. *Other Renewables* BP from 1996. *Nuclear* BP from 1978. *Biofuels* BP.

***Middle East***

*Iran*: *Coal* production is equal to consumption. From 1939 Mitchell (1998a), BP from 1965. *Oil* in Mitchell (1998a) production from 1912 minus export from 1911, BP from 1969. *Gas* Darmstadter (1971) 1953-54, EL from 1955, BP from 1969. *Hydro* EL from 1961, BP from 1972. *Other Renewables* BP from 2008. *Nuclear* BP from 2012.

*Iraq:* no coal consumption. *Oil* since 1927 Mitchell (1998a) production minus crude and refined exports, EIA from 1980. *Gas* EL 1955-79, EIA from 1980. *Hydro* from 1971 WDI. No renewables or nuclear.

*Israel*: *Coal* Darmstadter (1971) from 1950, BP from 1965. *Oil* from 1950 Darmstadter (1971), from 1965 Mitchell (1998a), from 1980 EIA. *Gas* EL from 1971, EIA from 1980. *Renewables* from BP (2021).

*Saudi Arabia: Coal* from 2007 BP. *Oil* EL production from 1936 minus exports from 1948 Mitchell (1998a), BP from 1971 (and Gately, Al-Yousef, Al-Sheikh (2012)). *Gas* from 1961 EL and from 1965 BP. *Renewables* from BP (2021).

*Syria: Coal* Darmstadter (1971) from 1950, Bartoletto (2016) from 1971 (interpolation from 1966 until 1970, when consumption is stable). *Oil* Darmstadter (1971) from 1950, EIA 1968-70, Bartoletto (2016) from 1971 (1966-67 interpolated). *Gas* Darmstadter (1971) from 1955-65, EIA from 1968 (1966 and 1967 interpolated). *Hydro* EL from 1937, Bartoletto (2016) from 1971. *Renewables* from IRENA (2021).

*Turkey: Coal* EL and Mitchell (1998a) from 1868 (assuming that export is 10 percent such as in 1925-30), Darmstadter (1971) 1925-39, Mitchell (1998a) 1939-64, BP from 1965. *Oil* Dramstadter (1971) 1925-65, BP from 1966. *Gas* EL 1971-79, BP from 1986 (interpolated 1980-85). *Hydro* EL from 1936, BP from 1965. *Other Renewables* BP from 1967. *Biofuels* BP.

***Africa***

*Algeria: Coal* EL and Mitchell (1998a) 1917-24 (assuming that production is 3 percent of consumption), Darmstadter (1971) from 1925, BP from 1965. *Oil* 1916-24 EL (assuming that production is 2 percent of consumption, Darmstadter (1971) from 1925 until 1964, BP from 1965. *Gas* EL from 1946,

BP from 1965. *Hydro* Darmstadter (1971) from 1925 until 1964, BP from 1965. *Other Renewables* BP from 2011.

*Congo RD: Coal* EL 1920-24 (production multiplied by 4.5 to compute consumption), Darmstadter (1971) from 1925 until 1964, interpolation 1965-79, EIA from 1980. *Oil* Darmstadter (1971) from 1925 until 1965, EIA from 1966 (completed with ENI 2017). *Gas* EIA from 2006. *Hydro* EIA 1929-59, Darmstadter (1971) 1960-65, EIA from 1966.

*Egypt*: *Coal* Darmstadter (1971) 1925-65, BP from 1965. *Oil* EL and Mitchell (1998a) from 1911 until 1924 (assuming that consumption is 1.8 production), Darmstadter (1971) 1925-65, BP from 1965. *Gas* EL 1963-65, BP from 1966. *Hydro* Darmstadter (1971) 1950-64, BP from 1965. *Other Renewables* BP from 1999.

*Ethiopia-Eritrea: Coal* from 2008 (no consumption of coal earlier) by ENI (2017). *Oil* Eia from 1980. *Gas* no gas. *Hydro* EIA from 1980. *Biofuels* EIA.

*Libya*: *Coal* Darmstadter (1971) 1925-65, EIA from 1980 (almost 0 between 1966 and 1980; interpolated), no longer coal consumption after 1997. *Oil* Darmstadter (1971) 1960-65, interpolation 1966-1979, EIA from 1980. *Gas* Bartoletto (2016) from 1971 to 1979, EIA from 1980. No hydro, renewables and nuclear.

*Malawi*: *Coal* Darmstadter (1971) 1925-65, interpolation 1966-79, EIA from 1980. *Oil* Darmstadter (1971) 1925-65, interpolation 1966-79, EIA from 1980. No *Gas*. *Hydro* Darmstadter (1971) 1962-65, interpolation 1966-79, EIA from 1980.

*Morocco*: *Coal* Darmstadter (1971) 1925-65, between 1966 and 1979 consumption is 80 percent of production (from Darmstadter (1971)) in Mitchell (1998a), EIA from 1980. *Oil* Darmstadter (1971) 1925-65, interpolation 1966-70, Bartoletto (2016) from 1971. *Gas* SPDP from 1953. *Hydro* EL from 1934, Darmstadter from 1925 to 1965, interpolation 1966-79, EIA from 1980.

*Nigeria: Coal* from 1905 consumption is 95 percent of production in Mitchell (1998a), EIA from 1980. *Oil* Darmstadter (1971) 1925-65, interpolation 1966-79, EIA from 1980. *Gas* EL from 1962, EIA from 1980. *Hydro* Darmstadter (1971) 1925-65, interpolation 1966-79, EIA from 1980. For a comparison of energy consumption from 1970, Enibe, Odukwe (1990).

*Tunisia*: *Coal* EL for 1916-24 (assuming that cosnumption is 5 times production such as from 1925), Darmstadter (1971) 1925-65, interpolation 1966-70, Bartoletto (2016) from 1971. *Oil* Darmstadter (1971) 1925-65, interpolation 1966-70, Bartoletto (2016) from 1971. *Gas* Darmstadter (1971) 1955-65, interpolation 1966-70, Bartoletto (2016) from 1971. *Hydro* EL and EIA from 1925. *Other Renewables* WDI from 2001.

*South Africa: Coal* Mitchell (1998a) from 1889 (assuming that production is 75 percent of production such as in 1925-30), Darmstadter (1971) 1925-65, rates of growth in BP 1966-79 (assuming 1965=1), EIA from 1980. *Oil* import in Mitchell (1998a), Darmstadter (1971) 1925-65, BP from 1965. *Gas* BP from 1980. *Hydro* BP from 1971. *Other Renewables* BP from 1996. *Nuclear* BP from 1984.

*Zambia: Coal* Darmstadter (1971) 1925-65, interpolation 1966-79, from 1980 Central Statistical Office of Zambia (http://zambia.opendataforafrica.org). *Oil* Darmstadter (1971) 1925-65, EIA from 1980, interpolation 1966-79. *Gas* no gas consumption. *Hydro* SPDP from 1950, EIA from 1980.

*Zimbabwe: Coal* EL from 1903 (assuming consumption equal to 80 percent of production such as in 1980 (because of exports towards South Africa), EIA from 1980 (data by Dutkiewicz (1991), p. 26 confirm those by EL and EIA). *Oil* EIA from 1980 with retropolation to 1950. *Gas* no gas. *Hydro* from 1952 EL and EIA from 1980 (only thermal production of electricity existed from 1935, Dutkiewicz (1991), pp. 18-9; p. 28). *Other Renewables* WDI from 2006.

In the case of Africa, it is crucial to include biomass in our series. In Table 16 biomass is included and our series is compared to the series by AEIS (Africa Energy Information System) for the years 2010-18.

**Table 16**. Comparison of two series relating to energy consumption in Africa in 2010-18 (Mtoe)

| | 1 | 2 | 3 |
|---|---|---|---|
| | **AEIS** | **Malanima** | **Ratio 1/2** |
| **2010** | 852.999 | 836.572 | 1.020 |
| **2011** | 909.452 | 854.474 | 1.064 |
| **2012** | 976.827 | 875.306 | 1.116 |
| **2013** | 927.864 | 911.247 | 1.018 |
| **2014** | 970.628 | 936.828 | 1.036 |
| **2015** | 1014.841 | 940.701 | 1.079 |
| **2016** | 946.988 | 957.058 | 0.989 |
| **2017** | 997.320 | 970.901 | 1.027 |
| **2018** | 998.615 | 990.521 | 1.008 |

**Source**: the African series is that by AEIS (Africa Energy Information System) available in: https://au-afrec.org/en/energy-browser
**Note***:* in col. 3 is the ratio between the series in col. 1 and that in col. 2.

## 5. Comparisons

As already stated, the margins of error are certainly wider for traditional than modern sources. In addition, the reliability of the statistical reconstruction is diverse for any country (depending on the percentage of traditional and modern sources for any country and in time). In any case, such as always in statistical reconstructions, the error of the whole is less than the error of the parts: the margin of error is lower for the World series than for any macroarea, lower for macroarea than for country, lower for total consumption of a country than for any source of consumption.

C.H. Feinstein and M. Thomas (2002b) rightly recommended historians and statisticians to replace, in their reconstructions, "the point estimate given by the simple sample mean by an interval estimate" (p. 137). Where the errors are not correlated (such as in our case), an interval estimate could be computed through the square root of the sum of variances of errors of the series, as summarised through the following equation:

$$\epsilon = \sqrt{\sigma_x^2 + \sigma_y^2 \ldots}$$

where $\epsilon$ is the error and $\sigma^2$ is the variance.

A precondition for the calculation is to "attach to each category a likely margin of error" (Federico-Tena (2018), p. 19). The possibility to define a likely margin of error does not always exists. The possibility of establishing interval estimates requires "the historian to gauge the reliability of each component of a series and then to derive the overall margin of error for the whole. It would be most helpful if these subjective evaluations were made by the compiler of an estimate" (Feinstein, Thomas (2002b), p. 157). For our series we could proceed from any basic series, and, attributing a percentage error, we could evaluate the final error and the final confidence interval. The premise would be, however, the attribution of a percentage error in an arbitrary way. Assuming, for my series of traditional sources, an error of 20 percent for any basic source, the result would be of an error of 5 to 10 percent. Assuming a percentage error of 40 percent, the result would be an error between 10 and 20 percent. Assuming a 10 percent error for any of my series per country, the result would be, for total consumption in the nineteenth century, an error of 3-4 percent. We would however, have to change in time the range of error (again in an arbitrary way). The confidence interval would diminish as we approach the present.

Whenever possibile, I compared my series with the already available series, as explained in the previous summary of the methods used. In the following graphs, I compare my series of World energy consumption to the other available series; specify the correlations and explain the reasons for the differences.

On the World scale consumption and production coincide. A comparison can be done between my series of modern sources and the series by Etemad, Luciani (1991), which includes production of modern sources for 5-years periods. The correlation is 0.999 (Figure 3).

**Figure 3**. Two series of World energy consumption of modern sources 1820-1985 (Mtoe, 5-years)

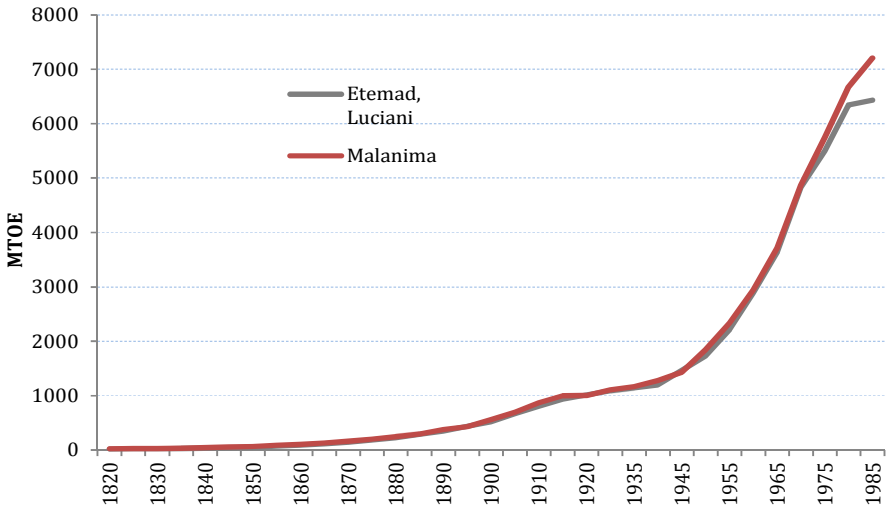


**Sources**: Etemad, Luciani (1991) and present *Database*.

A long-term series of World consumption has been elaborated by Smil (2010) for the period 1800-2008. The series includes wood fuel as the only traditional source. In Figure 4, I present my series and that by Smil. My series is 28 percent lower in 1820 and 23 percent higher in 2008. The difference depends on the estimation of fuelwood (in Smil). In 1820, according to Smil, total consumption of "biofuels" was 22 Exajoules, that is 525 Mtoe, or 525 koe per capita per year (World population was 1 billion in 1820). The estimate by Smil would imply a daily per capita consumption of biofuels of more than 4 kg, which is higher than mine.

**Figure 4**. Comparison of two decadal series of World energy consumption 1820-2008 (Mtoe)

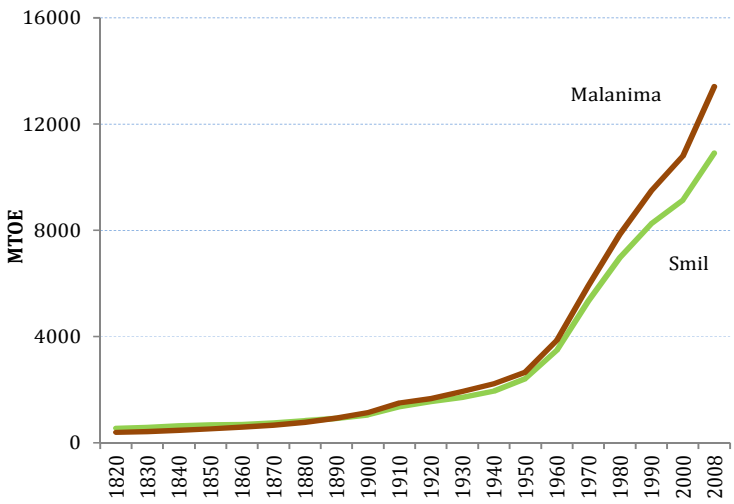


**Sources**: Smil (2010) and present *Database*. Smil includes in his series Coal, Oil, Natural Gas, Hydroelectricity, Nuclear electricity and Biofuels. Both the methods employed by Smil and the sources are not reported.

J-M. Martin-Amouroux, the author of *L'économie mondiale de l'énergie*. Paris, La Découverte, 1990, built in 2015 decadal series of energy consumption per macroareas and per source covering the period 1800-2000. The information on the sources of his series and the methods followed in the statistical reconstruction (2015a and 2015b) are succinct. In the following Table 17, I report the original series by Martin-Amouroux per source, my series and a ratio between my series and those by Martin-Amoroux. Biomass in the series by Martin-Amoroux includes traditional fuels. For the comparison my series of biomass include traditional sources. Electricity comprises only primary electricity.

**Table 17.** Comparisons of two reconstructions of World energy consumption in 1820-2000 (decadal series in Mtoe)

| **Martin-Amouroux** | | | | | | |
|---|---|---|---|---|---|---|
| | **Biomass** | **Coal** | **Oil** | **Gas** | **Electricity** | **Total** |
| **1820** | 352 | 12 | | | | 364 |
| **1830** | 375 | 17 | | | | 392 |
| **1840** | 403 | 28 | | | | 431 |
| **1850** | 438 | 45 | | | | 483 |
| **1860** | 459 | 82 | | | | 541 |
| **1870** | 476 | 131 | 1 | | | 608 |
| **1880** | 518 | 207 | 3 | | | 728 |
| **1890** | 555 | 309 | 10 | 5 | | 879 |
| **1900** | 581 | 480 | 25 | 5 | | 1 091 |
| **1910** | 599 | 731 | 53 | 11 | 1 | 1 395 |
| **1920** | 589 | 712 | 91 | 19 | 4 | 1 415 |
| **1930** | 576 | 816 | 207 | 46 | 10 | 1 655 |
| **1940** | 558 | 898 | 292 | 67 | 17 | 1 832 |
| **1950** | 545 | 925 | 505 | 153 | 29 | 2 157 |
| **1960** | 608 | 1 252 | 1 030 | 374 | 59 | 3 323 |
| **1970** | 643 | 1 387 | 2 237 | 815 | 107 | 5 189 |
| **1980** | 789 | 1 748 | 3 010 | 1 158 | 211 | 6 916 |
| **1990** | 938 | 2 146 | 3 135 | 1 618 | 364 | 8 201 |
| **2000** | 1 096 | 2 116 | 3 542 | 2 026 | 465 | 9 245 |
| **Malanima** | | | | | | |
| | **Biomass** | **Coal** | **Oil** | **Gas** | **Electricity** | **Total** |
| **1820** | 363 | 25 | | | | 388 |
| **1830** | 389 | 31 | | | | 420 |
| **1840** | 420 | 45 | | | | 465 |
| **1850** | 454 | 66 | | | | 520 |
| **1860** | 481 | 107 | 0.1 | | | 588 |
| **1870** | 492 | 161 | 0.6 | | | 654 |
| **1880** | 524 | 242 | 3.9 | | | 769 |
| **1890** | 547 | 360 | 9 | 6 | 0.6 | 923 |
| **1900** | 573 | 529 | 20 | 6 | 6 | 1 135 |
| **1910** | 625 | 795 | 44 | 14 | 14 | 1 492 |
| **1920** | 659 | 875 | 87 | 21 | 20 | 1 662 |
| **1930** | 704 | 937 | 210 | 53 | 26 | 1 929 |
| **1940** | 744 | 1 067 | 296 | 77 | 36 | 2 220 |
| **1950** | 810 | 1 098 | 518 | 168 | 58 | 2 653 |
| **1960** | 926 | 1 384 | 1 054 | 405 | 94 | 3 863 |
| **1970** | 1 034 | 1 558 | 2 247 | 881 | 181 | 5 902 |
| **1980** | 1 161 | 1 927 | 3 050 | 1 279 | 418 | 7 836 |
| **1990** | 1 308 | 2 400 | 3 204 | 1 731 | 836 | 9 479 |
| **2000** | 1 454 | 2 572 | 3 579 | 2 103 | 1 065 | 10 773 |
| **Malanima/Martin-Amouroux** | | | | | | |
| | **Biomass** | **Coal** | **Oil** | **Gas** | **Electricity** | **Total** |
| **1820** | 1.03 | 2.07 | | | | 1.07 |
| **1830** | 1.04 | 1.84 | | | | 1.07 |
| **1840** | 1.04 | 1.60 | | | | 1.08 |
| **1850** | 1.04 | 1.48 | | | | 1.08 |
| **1860** | 1.05 | 1.30 | | | | 1.09 |
| **1870** | 1.03 | 1.23 | 0.59 | | | 1.08 |

| | | | | | | |
|---|---|---|---|---|---|---|
| **1880** | 1.01 | 1.17 | 1.28 | | | 1.06 |
| **1890** | 0.99 | 1.16 | 0.91 | 1.29 | | 1.05 |
| **1900** | 0.99 | 1.10 | 0.81 | 1.27 | | 1.04 |
| **1910** | 1.04 | 1.09 | 0.83 | 1.24 | 13.98 | 1.07 |
| **1920** | 1.12 | 1.23 | 0.96 | 1.10 | 5.05 | 1.17 |
| **1930** | 1.22 | 1.15 | 1.02 | 1.15 | 2.59 | 1.17 |
| **1940** | 1.33 | 1.19 | 1.01 | 1.15 | 2.09 | 1.21 |
| **1950** | 1.49 | 1.19 | 1.03 | 1.10 | 2.01 | 1.23 |
| **1960** | 1.52 | 1.11 | 1.02 | 1.08 | 1.60 | 1.16 |
| **1970** | 1.61 | 1.12 | 1.00 | 1.08 | 1.69 | 1.14 |
| **1980** | 1.47 | 1.10 | 1.01 | 1.10 | 1.98 | 1.13 |
| **1990** | 1.39 | 1.12 | 1.02 | 1.07 | 2.30 | 1.16 |
| **2000** | 1.33 | 1.22 | 1.01 | 1.04 | 2.29 | 1.17 |

**Sources**: Martin-Amouroux (2015) and present *Database*.

My total series is higher; between 4 and 17 percent. As expected, the main difference concerns biomass. My estimates are ordinarily higher (since they include firewood together with food and fodder). In 1880-1920 both reconstructions are quite similar. Electricity diverges, probably due to different procedures followed for the calculations (as recalled previously).

Victor Court (2016) is the author of a yearly series for the World on the whole between 1800 and 2014. His series are comparable to mine. Traditional series include in both cases food, fodder and firewood. Although built with different statistical procedures and different sources, the correlation of the total series is almost perfect: 0.999. In per capita terms, the modern sources are hardly different from about 1900. Traditional series instead are diverse (as already seen in Table 13). The series by Court rises less in the 19th century. In 1820, while my series is about 10,000 kcal per day, that by Court is 17-18,000. In the period 1820-1900 the increase of the series by Court is totally 17 percent (0.2 per year), while my series almost doubles (at the rate of 0.82 percent per year). The difference is more visible in the per capita series.

**Figure 5.** Comparison of two series of World consumption –total and per capita- (Mtoe Total and koe Per capita)- 1800-2020

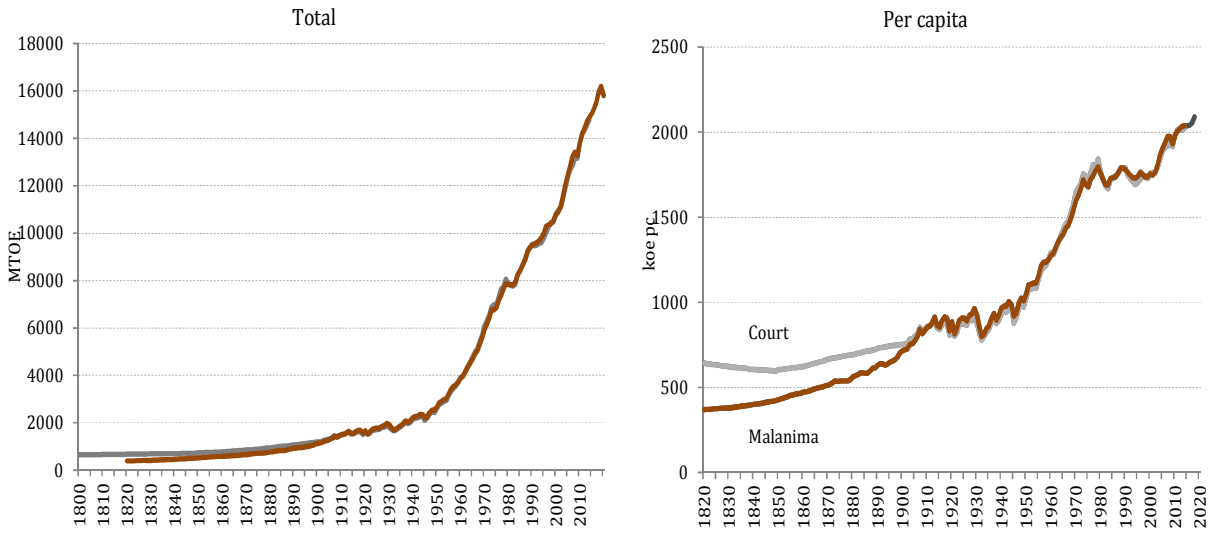


**Sources**: see text.

**Note**: my series starts in 1820 and finishes in 2020; the series by Court starts in 1800 and ends in 2014.

A comparison with the main available databases is possible only from 1965 onward. A comparison of my final series related to modern sources (in *Database*) and four series by Enerdata, BP,

EIA and IEA of World energy consumption in 1965-2020 is presented in Figure 6. The correlation between the series is 0.90.

**Figure 6**. Five series of World energy consumption 1960-2020 (Mtoe)

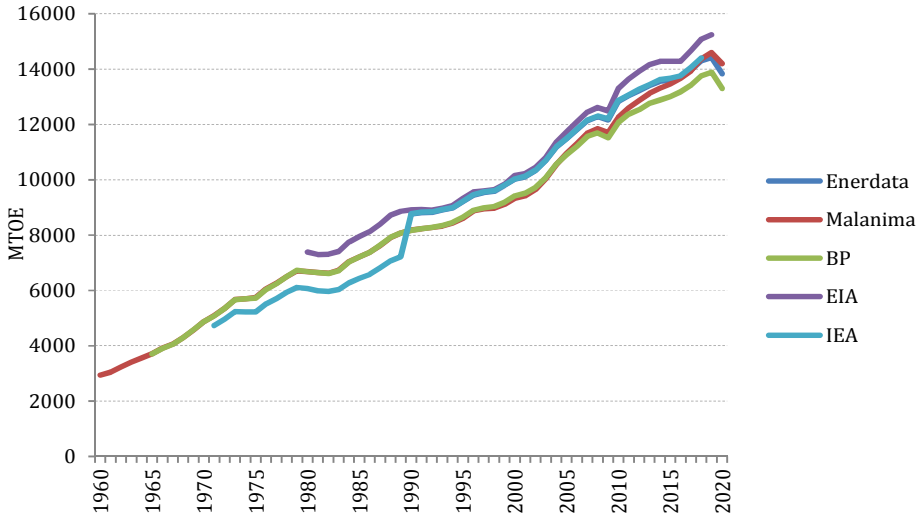


**Sources**: Malanima: see the present *Database*; Enerdata, *Global Energy Statistical Yearbook 2021*; BP, *Statistical Review of World Energy June 2021;* EIA, *International Data in:* www.eia.gov/beta/international/data/browser; IEA (2022), *Energy Balances of OECD Countries, Energy Balances of non-OECD Countries.*

In Figure 7 I report a comparison between my series (with traditional sources and without) and the series by the World Bank (in koe) (both in per capita terms) between 1971 and 2020. The correlation is 0.90.

**Figure 7**. Two series of per capita World energy consumption 1970-2020 (Koe per capita)

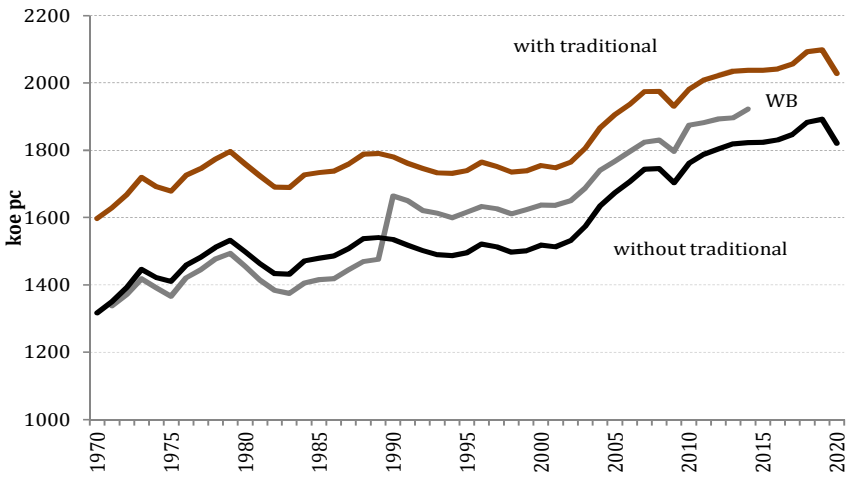


**Sources**: present *Database* and Energy Use per capita in WDI. *World Bank. World Development Indicators (2021).*

# REFERENCES

## Databases


AEIS (Africa Energy Information System) AEIS: https://au-afrec.org/en/energy-browser

*BP Statistical Review of World Energy June 2017*
http://www.bp.com/statisticalreview

*BP Statistical Review of World Energy June 2018*
http://www.bp.com/statisticalreview

*BP Statistical Review of World Energy June 2019*
http://www.bp.com/statisticalreview

*BP Statistical Review of World Energy June 2021*
http://www.bp.com/statisticalreview

*CEPAL – CEPALSTAT, Estadísticas e indicadores ambientales, Producción y consumo de energía de recursos renovables y no renovables*
http://interwp.cepal.org/sisgen/Sisgen_MuestraFicha_puntual.asp

*Daily per capita supply of calories*
https://ourWorldindata.org/grapher/daily-per-capita-supply-of-calories-vs-gdp-per-capita

*EIA Energy Perspective Figures*
https://www.eia.gov/todayinenergy/detail.php?id=10

*Energy History*. Joint Center for History and Economics. Series of data on energy consumption (including traditional sources)
https://sites.fas.harvard.edu/~histecon/energyhistory/

*ENERDATA. Global Energy Statistical Yearbook 2018*
*https://yearbook.enerdata.net*

*ENERDATA. Global Energy Statistical Yearbook 2019*
https://yearbook.enerdata.net

*ENERDATA. Global Energy Statistical Yearbook 2021*
https://yearbook.enerdata.net

*EUROSTAT. Daily Calorie Supply per Capita by Source*
https://ec.europa.eu/eurostat/web/products-datasets/-/t2020_rk100

*Food consumption (Eurostat Database)*
http://ec.europa.eu/eurostat/web/products-datasets/-/t2020_rk100

Maddison, A. (2010). *Historical Statistics of the World Economy*.
www.ggdc.net/maddison/historical_statistics/horizontal-file_02-2010.xls

*Maddison Project Database* (2013 edition)
https://www.rug.nl/ggdc/historicaldevelopment/maddison/releases/maddison-project-database-2018

*FAO Calorie consumption database*
http://www.fao.org/docrep/005/y4252e/y4252e04.htm

*FAO Database on Food supply (kcal, capita, day)*
https://www.fao.org/faostat/en/#search/Food%20supply%20kcal%2Fcapita%2Fday

*FAO Fuelwood consumption statistics*
http://www.fao.org/faostat/en/#data/FO

*FAO Food Security Portal*
http://www.foodsecurityportal.org/api/countries/fao-calorie-supply-p?page=1

*IEA Headline Global Energy Data (2017 edition)*
http://www.iea.org/media/statistics/IEA_HeadlineEnergyData_2017.xlsx

*IEA World Energy Balances (2021 edition)*
http:// https://www.iea.org/data-and-statistics/data-products?filter=balances%2Fstatistics

*Latin American Population. Moxlad Database*
http://moxlad-staging.herokuapp.com/home/en

*Kuskova et al. Energy consumption in Czechoslovakia*
Long term changes in social metabolism and land use in Czechoslovakia, 1830–2002
http://www.wiso.boku.ac.at/sec/data-download/

*Shift Project Data Portal* (series from Etemad-Luciani (1991) and EIA, US *Energy Information Administration*)
http://www.tsp-data-portal.org/all-dataset

*WDI. World Bank. World Development Indicators (2021)*
https://data.Worldbank.org/products/wdi

*World Population Prospects: The 2021 Revision:* United Nations, Population Division, Department of Economic and Social Affairs
https://esa.un.org/unpd/wpp/

*World Urbanization Prospects: The 2018 Revision*: United Nations, Population Division, Department of Economic and Social Affairs
https://esa.un.org/unpd/wpp/

*World Population Prospects 2019*: United Nations, Population Division, Department of Economic and Social Affairs
https://population.un.org/wpp/
and United Nations, Department of Economic and Social Affairs, Population Division (2019). World Population Prospects 2019, Online Edition. (including the years until 2020)
http://creativecommons.org/licenses/by/3.0/igo/

## Literature


Adshead, S.A.M. (1974). "An Energy Crisis in Early Modern China". *Ch'ing-shih wen-t'i*, 3, 2: 20-8.

Adshead, S.A.M. (1997). *Material Culture in Europe and China, 1400-1800*. London, McMillan.

Alexandratos, N., Bruinsma, J., Hrabovszky, J. (1982). "Power Inputs From Labour, Draught Animals and Machines in the Agriculture of the Developing Countries". *European Review of Agricultural Economics,* 9: 127-55.

*Animal Traction in Rainfed Agriculture in Africa and South America* (1991). GTZ. Community Development Library.

Arnold, M., Köhlin, G., Persson, R., Shepherd, G. (2003). *Fuelwood Revisited: what has Changed in the Last Decade?* CIFOR, Occasional Paper 39.

Bartoletto, S. (2016). *Energia e crescita economica nei paesi del Mediterraneo*. Milano, B. Mondadori.

Bhattacharyya, S.C. (2011). *Energy Economics*. London, Springer.

Barzev, G. (2004). "Donkey Utilisation in Bulgaria". In: P. Starkey, D. Fielding (eds), *Donkeys, People and Development. A Resource Book of the Animal Traction Network* (ATNESA): 233-35.

Bertoni, R., Cancela, V. (2010). "La "energía tradicional" en Uruguay. Los bueyes y caballos como convertidores (1882-2000)". Séptimas Jornadas de Investigación en Historia Económica Montevideo, 4 y 5 de agosto de 2010. Available in:
http://www.audhe.org.uy/jornadas/septimas-jornadas/Bertoni-y-Cancela-Energia-tradicional.pdf

Bertola, L., Ocampo, J.A. (2012). *The Economic Development of Latin America since Independence*. Oxford, Oxford University Press.

Bielenberg, A. (2014). *Industrial Growth in Ireland; c. 1790-1910*. Ann Arbor, ProQest.

Biswanger, H.P., Donovan, G. (1987). *Agricultural Mechanisation: Issues and Options*. Washington, World Bank.

Bodirsky, B.L., Rolinski, S., Biewald, A., Weindl, I., Popp, A., Lotze-Campen, H. (2015). "Global Food Demand Scenarios for the 21st Century". *PLoS ONE* 10(11): 1-27.

Bolton, P. (2013). *Nuclear Energy Statistics*. House of Commons Library.

Braudel, F. (1979). *Civilisation matérielle, économie et capitalisme, I, Le structures du quotidien, II, Les jeux de l'échange, III, Les temps du monde*. Paris, Colin.

Caldwell, J., Missingham, B., Marck, J. (2001). "The population of Oceania in the second millennium". https://www.researchgate.net/publication/267818571_The_Population_of_Oceania_in_the_Second_Millennium

Cartier, M. (1993). "La marginalisation des animaux en Chine". *Anthropozoologica*, 18: 7-15.

Cartier, M. (1999). "L'homme et l'animal dans l'agriculture chinoise ancienne et moderne". *Études rurales*, 151-152: 179-97.

CEPAL (1976). *Indicadores del desarrollo económico y social en America Latina*. Santiago de Chile, Cepal / Ilpes.

Colby, W.H., Crook, F.W., Webb, S-E.H. (1992). *Agricultural statistics of the People's Republic of China, 1949-90*. (U.S.) Economic Research Service, Washington DC.

(CIA) Central Intelligence Agency (1979). *Energy Supplies in Eastern Europe: A Statistical Compilation*. Central Intelligence Agency, Washington D.C.

Court, V. (2016) *Énergie, EROI et croissance économique dans une perspective de long terme*. Thèse pour l'obtention du Doctorat ès Sciences Économiques de l'Université Paris Nanterre Présentée et soutenue publiquement le 18 novembre 2016.

Darmstadter, J. (with Polach, J.G., Teitelbaum, P.D.)(1971). *Energy in the World economy. A statistical review of trends in output, trade, and consumption since 1925*. Baltimore, John Hopkins Press.

Dary, O., Imhoff-Kunsch, B. (2010). *Guide to Estimating Per Capita Consumption of Staple Foods Using Household Income And Expenditure Survey (HIES) Data*. ECSA/A2Z Monitoring and Evaluation Workshop Kampala, Uganda July 5-7 2010.

Deane, P. (1948). *The Measurement of Colonial National Incomes.* NIESR occasional paper XII. Cambridge, Cambridge University Press.

Debeir, J.C., Deléage, J.P., Hémery, D. (1986). *Les servitudes de la puissance. Une histoire de l'énergie*. Paris, Flammarion.

Dutkiewicz, R.K. (1991). *Energy Profile: Zimbabwe*. Lynnwood Ridge, National Energy Council.

ENI (2017). *World Oil Review 2017.* Roma, Eni.

ENI (2017). *World Gas and Renewables Review 2017.* Roma, Eni.

ENI (2019). *World Oil Review 2019.* Roma, Eni.

ENI (2019). *World Gas and Renewables Review 2019*. Roma, Eni.

ENI (2021). *World Energy Review 2021.* Roma, Eni.

Enibe, S.O., Odukwe, A.O. (1990). "Patterns of Energy Consumption in Nigeria". *Energy Conversion and Management,* 30, 2: 69-73.

Etemad, B., Luciani, J. (1991). *World Energy Production 1800-1985*. Genève, Droz.

Eurelectric (2003). *Efficiency in Electricity Generation*. Brussels, Eurelectric.

Ehui, S., Poison, R. (1993). "A Review of the Economic and Ecological Constraints on Animal Draft Cultivation in Sub-Saharan Africa". *Soil & Tillage Research,* 27: 195-210.

FAO (1955). *The State of Food and Agriculture 1955. Review of the Second Postwar Decade*. Rome, FAO.

FAO (1965). *The State of Food and Agriculture 1965. Review of the Second Postwar Decade*. Rome, FAO.

FAO (2013). *Mechanization for Rural Development: a Review of Patterns and Progress from around the World*. J. Kienzle, J.E. Ashburner, B.G. Sims (eds.). Rome, FAO.

Federico, G., Tena-Junguito, A. (2019). "World trade, 1800-1938: a New Synthesis". *Revista de Historia Económica, Journal of Iberian and Latin American Economic History*, 37 (1): 9–41.

Feinstein, C.H., Thomas, M. (2002a). "A Plea for Errors". *Historical Methods*, 35 (4): 155-65.

Feinstein, C.H., Thomas, M. (2002b). *Making History Count. A Primer on Quantitative Methods for Historians.* Cambridge, Cambridge University Press.

Fernandes, S.D., Trautmann, N.M., Streets, D.G., Roden, C.A., Bond, T.C. (2007). "Global Biofuel Use, 1850–2000". *Global Biogeochemical Cycles,* 21: 1-15.

Findl, P., Helczmanovszki, H. (1974). *The Population of Austria*. Vienna, Austrian Academy of Sciences Institute of Demography.

Floud, R., Fogel R.W., Harris, B., Chul Hong, S. (2011). *The Changing Body. Health, Nutrition, and Human Development in the Western World since 1700*. Cambridge, Cambridge University Press.

Gales, B. (2013). "A Dutch Revolution: Natural Gas in the Netherlands". *RCC Perspectives*, 2, Energy Transitions in History: Global Cases of Continuity and Change: 83-90.

Gales, B., Kander, A., Malanima, P., Rubio, M. (2007). "North versus South. Energy Transition and Energy Intensity in Europe over 200 Years." *European Review of Economic History*, 11: 215-49.

Gately, D., Al-Yousef, N., Al-Sheikh, H.M.H. (2012). "The Rapid Growth Of Domestic Oil Consumption In Saudi Arabia and the Opportunity Cost of Oil Exports Foregone". *Energy Policy,* 47: 57–68.

Gifford, R.C. (1981). *Agricultural Mechanization in Development: Guidelines for Strategy Formulation*. Rome, FAO.

Goe, M.R., McDowell, R.E. (1980). *Animal Traction: Guidelines for Utilization*. Department of Animal Science. Cornell University Ithaca, New York.

Goklany, I.M.(1999). "Meeting Global Food Needs: the Environmental Trade-Offs Between Increasing Land Conversion and Land Productivity". *Technology*, 6: 107-30.

Gross, N.T. (1971). "Economic Growth and the Consumption of Coal in Austria and Hungary 1831-1913". *Journal of Economic History*, 31, 4: 898-916.

Harley, C.K. (1989). "Coal Exports and British Shipping, 1850-1913". *Explorations in Economic History*, 26: 311-38.

Henriksson, M., Lindholm, E. (2000). "The Use and Role of Animal Draught Power in Cuban Agriculture: A Field Study in Havana Province". *Minor Field Studies 100*. Swedish University of Agricultural Sciences, Uppsala, Sweden.

Humphries, J. (2013). "The Lure of Aggregates and the Pitfalls of the Patriarchal Perspective: a Critique of the High Wage Economy Interpretation of the British Industrial Revolution". *Economic History Review,* 66, pp. 693-714.

IEA (2008). *Energy in the Western Balkans.* Paris, IEA.

IEA (2018), *Energy Balances of OECD Countries.* Paris, OECD.

IEA (2018), *Energy Balances of non-OECD Countries.* Paris, OECD.

IRENA (2021), *Renewable Energy Statistics 2021.* Abu Dhabi, The International Renewable Energy Agency.

Iriarte-Goñi, I., Infante-Amate, J. (2017). "Las bioenergías en España. Una serie de producción, consumo y stocks entre 1860 y 2010". Sociedad de Estudios de Historia Agraria - Documentos de Trabajo, DT-SEHA n. 1702.

Iriarte-Goñi, I., Infante-Amate, J. (2019). "Continuity, Change, And Geographical Differences In Spain's Firewood Consumption: A new Estimation (1860-2010)". *Historia Agraria*, 77: 33-57.

*İstatistik Göstergeler Statistical Indicators 1923-2013* (2013). Ankara, Türkiye istatistik kurumu, Turkish Statistical Institute.

Jabbar, M.A. (1980). "Draft Power Shortage and Mechanization of Tillage in Bangladesh". *Bangladesh Journal of Agricultural Economics*, 3(1): 1-26.

Jarvis, L.S. (1986). *Livestock Development in Latin America*. Washington, The World Bank.

Johnson, F.X., Tella, P.V., Israilava, A., Takama, T., Diaz-Chavez, R., Rosillo-Calle, F., et al. (2010). *What Woodfuels can do to Mitigate Climate Change*. FAO Forestry Paper 162.

Kander, A. (2002). *Economic Growth, Energy Consumption and CO2 Emissions in Sweden 1800-2000*. Lund, Lund University (*Lund Studies in Economic History*).

Kander, A., Warde, P., Teives Henriques, S., Nielsen, H., Kulionis, V., Hagen, S. (2017). "International Trade and Energy Intensity during European Industrialization, 1870–1935". *Ecological Economics,* 139: 33–44.

Kander, A., Warde, P. (2011). "Energy Availability from Livestock and Agricultural Productivity in Europe, 1815-1913: a New Comparison". *Economic History Review*, 64 (1): 1-29.

Kander, A., Malanima, P., Warde, P. 2013. *Power to the People. Energy in Europe over the Last Five Centuries*. Princeton, Princeton University Press.

Kearney, J. (2010). "Food Consumption Trends and Drivers". *Phil. Trans. R. Soc. B,* 365: 2793–807.

Kennedy, L. (2013). "«The People's Fuel»: Turf in Ireland in the Nineteenth and Twentieth Centuries". *RCC Perspectives*, 2, Energy Transitions in History: Global Cases of Continuity and Change: 25-30.

Kreuzberger, H. (1961). "Oil in Austria". *Annals of Public and Cooperative Economics*, 32 (2): 190-203.

Kuskova, P., Gingrich, S., Krausmann, F. (2008). "Long Term Changes in Social Metabolism and Land Use in Czechoslovakia, 1830–2000: An Energy Transition Under Changing Political Regimes". *Ecological Economics*, 68: 394-407.

Lateef, M., Hanjra, S.H (1992). "Role and Management of Herbivores for Draught Animal Power in Pakistan". FAO, Thai national AGRIS Centre. (http://agris.fao.org/agris-search/search.do?recordID=TH2002002090)

Lhoste, Ph., Havard, M., Vall, É. (2010). *La traction animale*. Versailles, Éditions Quæ.

Linde, C. van der (1991). *Dynamic International Oil Markets: Oil Market Developments and Structure, 1860-1990*. Berlin, Springer.

Lindmark, M., Minde, K.B. (2018), 'Et energiregnskap for Fastlands-Norge 1835–2012'. *Heimen:* 157-77.

Lindsay Falvey, J. (1985). *An Introduction to Working Animals*. Melbourne, MPW Australia.

Livi Bacci, M. (1987). *Popolazione e alimentazione. Saggio sulla storia demografica europea*. Bologna, Il Mulino.

Malanima, P. (1996). *Energia e crescita nell'Europa preindustriale*. Roma, La Nuova Italia Scientifica, 1996.

Malanima, P. (2006). *Energy Consumption in Italy in the 19th and 20th Centuries.* Napoli, ISSM-CNR.

Malanima, P. (2013). *Le energie degli italiani. Due secoli di storia.* Milano, B. Mondadori.

*Malaysia Energy Statistics Handbook 2015.* Putrajaya, Malaysia, Suruhanjaya tenaga (energy commission).

Martin, J-M. (1990). *L'économie mondiale de l'énergie*. Paris, La Découverte.

Martin-Amouroux, J-M. (2015a). "Consommation mondiale d'énergie 1800-2000 : définitions et mesures". *Encyclopédie de l'énergie*, Association des Encyclopédies de l'Environnement et de l'Énergie.

Martin-Amouroux, J-M. (2015b). "Consommation mondiale d'énergie 1800-2000: les sources d'information". *Encyclopédie de l'énergie*, Association des Encyclopédies de l'Environnement et de l'Énergie.

Martin-Amouroux, J-M. (2015c). "Consommation mondiale d'énergie 1800-2000: les résultats". *Encyclopédie de l'énergie*, Association des Encyclopédies de l'Environnement et de l'Énergie, Article: 061.

Matthewman, R.W., Dijkman, J.T., Zerbini, E. (w.d.). "The Management and Husbandry of Male and Female Draught Animals: Research Achievements and Needs". http://www.fao.org/wairdocs/ilri/x5483b/x5483b0z.htm

Michotte, P.L. (1929). "L'industrie Belge du charbon". *Annales de Géographie*, 38 (211): 47-66.

Ministry of Mines and Energy EPE (2007) *Brazilian Energy Balance 2007*, EPE, Brasilia.

Mitchell, B.R. (1998a). *International Historical Statistics. Africa, Asia & Oceania 1750-1993*. London, McMillan.

Mitchell, B.R. (1998b). *International Historical Statistics. Europe 1750-1993.* London, McMillan.

Mitchell, B.R. (1983). *International Historical Statistics. The Americas and Australasia.* London, McMillan.

Mitchell, B.R. (2013). *International Historical Statistics.* London, Palgrave.

Mrema, G., Soni, P., Rolle, R. (2015). *A Regional Strategy for Sustainable Agricultural Mechanization. Sustainable Mechanization Across Agri-Food Chains in Asia and the Pacific Region*. Bangkok, FAO.

Mulhall, M.G. (1884). *Dictionary of Statistics*. London, Routledge.

Natarajan, A., Chander, M., Bharathy, N. (2016). "Relevance of Draught Cattle Power and its Future Prospects in India: a Review". *Agricultural Reviews*, 37 (1): 49-54.

Naughton, B. (2007). *The Chinese Economy. Transitions and Growth*. Cambridge, MIT Press.

Netschert, B.C., Schurr, S.H. (1960). *Energy in the American Economy, 1850-1975; an Economic Study of its History and Prospects*. Baltimore, Johns Hopkins Press.

Newell, R.G., Raimi, D. (2020). *Global Energy Outlook Comparison*. Methods: 2020 Update. Resources for the Future. Report 20-06.

Nielsen, H. (2017). *Coal, Commerce and Communism. Empirical Studies on Energy History in the Czech Republic*. Lund, Lund University (*Lund Studies in Economic History*).

Nielsen, H., Warde, P., Kander, A. (2017). "East versus West: energy intensity in coal-rich Europe". In H. Nielsen, *Coal, commerce and communism. Empirical studies on energy history in the Czech Republic*. Lund, Lund University (*Lund Studies in Economic History*).

O'Carrol, N. (2004). *Forestry in Ireland - A concise history*. Belfield (Dublin), COFORD, National Council for Forest Research and Development.

O'Connor, P.A., Cleveland C.J. (2014). "U.S. Energy Transitions 1780–2010". *Energies, 7*(12): 7955-93.

O'Connor, P.A., *Commercial and Traditional Energy Consumption in the United States, 1780-2010*. *Boston University, Department of Geography & Environment* (I thank the author of this PhD. Thesis for sharing with me his results).

Ortiz-Laurel, H., Rössel, D. (w.d.). "Present Situation and Prospective of Draught Animals in Mexico". Available in: www.fao.org/tempref/upload/Agrippa/682_en.doc

Otepka, P., Grynenko, V. (2018). "Trends and Perspectives of Fuelwood Production in Europe". *Acta Regionalia et Environmentalica. Nitra, Slovaca Universitas Agriculturae Nitriae*, 1: 5–9.

Peng Tien-song (1971). "Present Problems and the Future of Agricultural Mechanization in Taiwan, Republic of China". In *Agricultural Mechanization in South East Asia*. Farm Machinery Industrial Research Corp.: 109-12.

Ramaswamy, N.S. (1985). "Draught Animal Power in the third World", in J. Lindsay Falvey (1985). *An introduction to working animals*: 1-7.

Ramaswamy, N.S. (1994). "Draught Animals and Welfare". *Revue scientifique et technique (International Office of Epizootics),* 13 (1): 195-216.

Republic of Serbia (2016). *Energy Sector Development Strategy of the Republic of Serbia for the Period by 2025 with Projections by 2030*. Belgrade, Ministry of Mining and Energy.

Ríos, A., Cárdenas, J. (2003). "La tracción animal en Cuba: una perspectiva histórica". *Instituto de Investigaciones de Mecanización Agropecuaria (IIMA), La Habana, Cuba*, available in:

http://www.recta.org/libroTA.html

Rubio, M. del Mar (2005). "Energía, economía y CO2: España 1850-2000". Departamento de Economía y Empresa Universidad Pompeu Fabra de Barcelona, Cuadernos Económicos de ICE n. 70.

Rubio, M. del Mar, Tafunell, X. (2014). "Latin American hydropower: a century of uneven evolution". *Renewable and Sustainable Energy Reviews*, 38: 323–34 (many thanks to Mar for sending the original series to me).

Rubio, M. d. Mar, Yáñez, C., Folchi, M., Carreras, A. (2010). "Energy as an indicator of modernization in Latin America, 1890–1925". *Economic History Review*, 63 (3): 769–804.

Singh, G. (2015). "Agricultural Mechanisation Development in India". *Indian Journal of Agriculltural Economics,* 70 (1): 64-82.

Smil, V. (1986). "Food Production and Quality of Diet in China". *Population and Development Review*, 12 (1): 25-45.

Smil V. (2010). *Energy Transitions. History, Requirements, Prospects*. Santa Barbara, Denver, Oxford, Praeger.

Spulber, N. (2003). *Russia's Transitions: from Late Tsarism to the New Millennium*. Cambridge, CUP.

Srb, V.(1962). "Population development and population policy in Czechoslovakia". *Population Studies*: *A Journal of Demography*, 16: 147-59.

Starkey, P. (2000). "The History of Working Animals in Africa". In R.M. Blench, K. MacDonald (eds), *The Origins and Development of African Livestock: Archaeology, Genetics, Linguistics and Ethnography*. University College London Press, London: 478-502.

Starkey, P. (2010). *Livestock for Traction: World Trends, Key Issues and Policy Implications*. Rome, FAO.

Suhara, M. (2017). *Russian Industrial Statistics*. Russian Research Center Institute of Economic Research Hitotsubashi University Kunitachi, Tokyo, Japan.

Szűcs, V., Szabó, E., Bánáti, D. (2013)."Short Overview of Food Consumption Databases". *Czech Journal of Food Science*, 31: 541–46.

Tabatabaeefar, A., Omid, M. (2005). "Current Status of Iranian Agricultural Mechanization". *Journal of Agriculture & Social Sciences*, 1, 2: 196-201.

Teives Henriques, S. (2009). *Energy Consumption in Portugal 1856-2006*. Napoli, ISSM-CNR.

Teives Henriques, S. (2011). *Energy Transitions, Economic Growth and Structural Change: Portugal in a Long-Run Comparative Perspective.* Lund, Lund University (*Lund Studies in Economic History*).

Teives Henriques, S., Sharp, P. (2016). "The Danish Agricultural Revolution in an Energy Perspective: a Case of Development with Few Domestic Energy Sources". *Economic History Review,* 69 (3): 844-69 (and Online Supporting Information).

Thomson, E. (2003). *The Chinese Coal Industry: an Economic History*. London New York, Routledge Carson.

UN (1951). *Review of Economic Conditions in the Middle East*. Supplement to World Economic Report, 1949-50. New York, UN.

UN (1952). *World Energy Supplies in Selected Years, 1929-1950*. New York, UN.

UN (1953). *Review of Economic Conditions in the Middle East.* Supplement to World Economic Report, 1951-52. New York, UN.

UN (1957). *Energy in America Latina*. Geneva, UN.

UN (1987). *Energy statistics. Definitions, Units of Measure, and Conversion Factors.* New York, UN.

Unger, R.W., Thistle, J. (2013). *Energy Consumption in Canada in the 19th and 20th Centuries. A statistical Outline*. Napoli, ISSM-CNR.

Vlaeva, R., Barzev, G., Georgieva, S., Ivanova, I. (2017). "Dynamics in the Devolopment of Donkey Population in Bulgaria". *Trakia Journal of Sciences*, 1: 56-59.

Warde, P. (2006). "Fear of Wood Shortage and the Reality of the Woodland in Europe, c. 1450-1850." *History Workshop Journal*, 62: 28-57.

Warde, P. (2007). *Energy Consumption in England and Wales 1560-2000.* Napoli, ISSM-CNR.

Warde, P. (2019). "Firewood Consumption and Energy Transition: a Survey of Sources, Methods and Explanations in Europe and North America". *Historia Agraria*, 77: 7-32.

Wright, T. (2008, 1st ed. 1984). *Coal Mining in China's Economy 1895-1937*. Cambridge. Cambridge University Press.

Wu, K. (1995). *Energy in Latin America. Consumption, Production and Future Growth.* Westport (Connecticut), London, Praeger.

Xiangfei Bai, Hua Ding, Jinjing Lian, Dong Ma, Xiaoyu Yang, Nanxiang Sun, Wenlin Xue & Yijun Chang (2018). "Coal Production in China: Past, Present, and Future Projections". *International Geology Review*, 60:5-6, 535-47.

Yáñez, C., Rubio, M. del Mar, Jofré, J., Carreras, A. (2013). "El consumo aparente de carbón mineral en América Latina, 1841-2000. Una historia de progreso y frustración". *Revista de Historia Industrial*, 21: 25-77.

# THE DATABASE
# 1820-2020

The original series have been calculated per source, per country and per year from 1820 until 2020. In the following *Database*, I report the national series per decade and only the aggregate consumption for each country. I report the series on population to allow per capita calculations of total consumption and consumption per source.
Total consumption of energy per macroarea is not equal to total consumption of the 72 countries of our sample. The first has been adjusted to the population of any macroarea and the World, while the second refers to the total of 72 countries.

# I. Per Macroarea

**Table A.1** Population per macroarea and the World total 1820-2020 (000)

| | 1 | 2 | 3 | 4 | 5 | 6 | 7 | 8 | |
|---|---|---|---|---|---|---|---|---|---|
| | WE | EE | NA | LA | O | As | ME | Af | WORLD |
| **1820** | 138,951 | 91,222 | 10,427 | 20,792 | 1,624 | 685,253 | 25,000 | 74,000 | 1,047,270 |
| **1821** | 140,431 | 92,008 | 10,748 | 21,052 | 1,621 | 687,489 | 25,095 | 74,284 | 1,052,728 |
| **1822** | 141,918 | 92,801 | 11,078 | 21,316 | 1,620 | 689,732 | 25,190 | 74,568 | 1,058,224 |
| **1823** | 143,423 | 93,601 | 11,472 | 21,585 | 1,621 | 691,983 | 25,285 | 74,854 | 1,063,824 |
| **1824** | 144,946 | 94,409 | 11,878 | 21,858 | 1,625 | 694,240 | 25,381 | 75,141 | 1,069,477 |
| **1825** | 146,451 | 95,223 | 12,295 | 22,135 | 1,627 | 696,506 | 25,477 | 75,429 | 1,075,142 |
| **1826** | 147,916 | 96,045 | 12,661 | 22,417 | 1,625 | 698,778 | 25,573 | 75,718 | 1,080,733 |
| **1827** | 149,355 | 96,875 | 13,025 | 22,703 | 1,624 | 701,058 | 25,670 | 76,009 | 1,086,318 |
| **1828** | 150,754 | 97,711 | 13,359 | 22,994 | 1,622 | 703,346 | 25,767 | 76,300 | 1,091,853 |
| **1829** | 152,015 | 98,556 | 13,690 | 23,290 | 1,623 | 705,640 | 25,865 | 76,592 | 1,097,270 |
| **1830** | 153,072 | 99,408 | 14,028 | 23,590 | 1,628 | 707,943 | 25,962 | 76,886 | 1,102,518 |
| **1831** | 154,325 | 100,268 | 14,451 | 23,895 | 1,628 | 710,253 | 26,061 | 77,181 | 1,108,061 |
| **1832** | 155,440 | 101,135 | 14,902 | 24,206 | 1,631 | 712,570 | 26,159 | 77,476 | 1,113,520 |
| **1833** | 156,587 | 102,010 | 15,354 | 24,521 | 1,639 | 714,895 | 26,258 | 77,773 | 1,119,039 |
| **1834** | 157,713 | 102,893 | 15,807 | 24,841 | 1,642 | 717,228 | 26,358 | 78,072 | 1,124,554 |
| **1835** | 159,107 | 103,785 | 16,263 | 25,167 | 1,644 | 719,568 | 26,457 | 78,371 | 1,130,361 |
| **1836** | 160,372 | 104,684 | 16,719 | 25,498 | 1,651 | 721,916 | 26,558 | 78,671 | 1,136,068 |
| **1837** | 161,658 | 105,591 | 17,177 | 25,834 | 1,655 | 724,271 | 26,658 | 78,973 | 1,141,817 |
| **1838** | 162,903 | 106,506 | 17,637 | 26,177 | 1,668 | 726,634 | 26,759 | 79,275 | 1,147,560 |
| **1839** | 164,248 | 107,430 | 18,098 | 26,525 | 1,681 | 729,005 | 26,860 | 79,579 | 1,153,428 |
| **1840** | 165,565 | 108,362 | 18,577 | 26,879 | 1,697 | 731,384 | 26,962 | 79,884 | 1,159,310 |
| **1841** | 166,904 | 109,303 | 19,235 | 27,239 | 1,728 | 733,770 | 27,064 | 80,191 | 1,165,435 |
| **1842** | 168,215 | 110,252 | 19,894 | 27,606 | 1,749 | 736,164 | 27,166 | 80,498 | 1,171,545 |
| **1843** | 169,484 | 111,210 | 20,556 | 27,980 | 1,760 | 738,566 | 27,269 | 80,806 | 1,177,631 |
| **1844** | 170,824 | 112,176 | 21,219 | 28,361 | 1,774 | 740,976 | 27,372 | 81,116 | 1,183,818 |
| **1845** | 172,219 | 113,151 | 21,885 | 28,749 | 1,791 | 743,394 | 27,476 | 81,427 | 1,190,091 |
| **1846** | 173,473 | 114,135 | 22,553 | 29,144 | 1,806 | 745,819 | 27,580 | 81,739 | 1,196,249 |
| **1847** | 173,685 | 115,128 | 23,223 | 29,548 | 1,824 | 748,253 | 27,684 | 82,053 | 1,201,397 |
| **1848** | 173,280 | 116,129 | 23,895 | 29,961 | 1,848 | 750,694 | 27,789 | 82,367 | 1,205,963 |
| **1849** | 173,182 | 117,140 | 24,753 | 30,382 | 1,891 | 753,144 | 27,894 | 82,683 | 1,211,069 |
| **1850** | 173,404 | 118,161 | 25,666 | 30,814 | 1,925 | 755,603 | 28,000 | 83,000 | 1,216,574 |
| **1851** | 173,748 | 119,282 | 26,820 | 31,183 | 1,954 | 754,557 | 28,097 | 83,337 | 1,218,975 |
| **1852** | 174,498 | 120,385 | 27,712 | 31,556 | 2,025 | 753,511 | 28,194 | 83,675 | 1,221,557 |
| **1853** | 175,237 | 121,500 | 28,707 | 31,935 | 2,107 | 752,468 | 28,291 | 84,014 | 1,224,259 |
| **1854** | 175,912 | 122,625 | 29,503 | 32,319 | 2,197 | 751,425 | 28,389 | 84,355 | 1,226,726 |
| **1855** | 176,081 | 123,762 | 30,402 | 32,708 | 2,291 | 750,385 | 28,487 | 84,697 | 1,228,814 |
| **1856** | 176,906 | 124,911 | 31,303 | 33,103 | 2,370 | 749,345 | 28,586 | 85,041 | 1,231,565 |
| **1857** | 177,908 | 126,071 | 32,206 | 33,503 | 2,459 | 748,307 | 28,684 | 85,386 | 1,234,524 |
| **1858** | 178,902 | 127,243 | 33,110 | 33,909 | 2,536 | 747,271 | 28,783 | 85,732 | 1,237,487 |
| **1859** | 180,101 | 128,426 | 34,017 | 34,321 | 2,578 | 746,236 | 28,883 | 86,080 | 1,240,642 |
| **1860** | 181,210 | 129,622 | 34,928 | 34,738 | 2,623 | 745,202 | 28,983 | 86,429 | 1,243,735 |
| **1861** | 183,127 | 130,830 | 35,852 | 35,162 | 2,650 | 744,170 | 29,083 | 86,780 | 1,247,652 |
| **1862** | 184,183 | 132,049 | 36,736 | 35,591 | 2,692 | 743,139 | 29,183 | 87,132 | 1,250,707 |
| **1863** | 185,453 | 133,282 | 37,622 | 36,027 | 2,750 | 742,109 | 29,284 | 87,485 | 1,254,013 |
| **1864** | 186,657 | 134,526 | 38,508 | 36,469 | 2,822 | 741,082 | 29,385 | 87,840 | 1,257,290 |
| **1865** | 187,871 | 135,784 | 39,395 | 36,917 | 2,896 | 740,055 | 29,487 | 88,196 | 1,260,601 |
| **1866** | 188,790 | 137,054 | 40,283 | 37,372 | 2,958 | 739,030 | 29,589 | 88,554 | 1,263,629 |
| **1867** | 189,847 | 138,337 | 41,171 | 37,834 | 3,009 | 738,006 | 29,691 | 88,913 | 1,266,809 |
| **1868** | 190,738 | 139,633 | 42,057 | 38,302 | 3,076 | 736,984 | 29,794 | 89,274 | 1,269,858 |
| **1869** | 190,097 | 140,942 | 42,950 | 38,777 | 3,142 | 735,963 | 29,897 | 89,636 | 1,271,405 |
| **1870** | 191,181 | 142,229 | 43,866 | 39,258 | 3,184 | 734,943 | 30,000 | 90,000 | 1,274,661 |

| | | | | | | | | | |
|---|---|---|---|---|---|---|---|---|---|
| **1871** | 191,663 | 143,726 | 44,787 | 39,861 | 3,095 | 738,440 | 30,210 | 90,604 | 1,282,387 |
| **1872** | 192,511 | 145,241 | 45,890 | 40,476 | 3,151 | 741,955 | 30,422 | 91,212 | 1,290,858 |
| **1873** | 193,818 | 146,772 | 47,000 | 41,103 | 3,209 | 745,485 | 30,636 | 91,824 | 1,299,848 |
| **1874** | 195,229 | 148,321 | 48,107 | 41,743 | 3,289 | 749,033 | 30,851 | 92,440 | 1,309,013 |
| **1875** | 196,757 | 149,887 | 49,199 | 42,394 | 3,376 | 752,598 | 31,067 | 93,061 | 1,318,339 |
| **1876** | 198,373 | 151,471 | 50,296 | 43,070 | 3,454 | 756,179 | 31,285 | 93,685 | 1,327,814 |
| **1877** | 200,050 | 153,072 | 51,389 | 43,759 | 3,532 | 759,778 | 31,505 | 94,314 | 1,337,399 |
| **1878** | 201,740 | 154,692 | 52,482 | 44,462 | 3,612 | 763,393 | 31,726 | 94,947 | 1,347,055 |
| **1879** | 203,408 | 156,331 | 53,585 | 45,179 | 3,699 | 767,026 | 31,948 | 95,584 | 1,356,760 |
| **1880** | 204,833 | 157,987 | 54,713 | 45,911 | 3,791 | 770,676 | 32,172 | 96,226 | 1,366,310 |
| **1881** | 206,162 | 159,663 | 56,068 | 46,657 | 3,878 | 774,344 | 32,398 | 96,872 | 1,376,041 |
| **1882** | 207,427 | 161,357 | 57,402 | 47,419 | 3,968 | 778,029 | 32,625 | 97,522 | 1,385,750 |
| **1883** | 208,654 | 163,071 | 58,741 | 48,197 | 4,082 | 781,731 | 32,854 | 98,176 | 1,395,507 |
| **1884** | 210,078 | 164,804 | 60,082 | 48,990 | 4,211 | 785,452 | 33,084 | 98,835 | 1,405,536 |
| **1885** | 211,420 | 166,557 | 61,416 | 49,799 | 4,316 | 789,189 | 33,317 | 99,498 | 1,415,514 |
| **1886** | 212,880 | 168,330 | 62,744 | 50,596 | 4,415 | 792,945 | 33,550 | 100,166 | 1,425,627 |
| **1887** | 214,278 | 170,123 | 64,074 | 51,422 | 4,519 | 796,719 | 33,786 | 100,838 | 1,435,759 |
| **1888** | 215,664 | 171,937 | 65,410 | 52,264 | 4,621 | 800,510 | 34,023 | 101,515 | 1,445,944 |
| **1889** | 217,146 | 173,771 | 66,745 | 53,124 | 4,714 | 804,319 | 34,261 | 102,196 | 1,456,277 |
| **1890** | 218,535 | 175,627 | 68,081 | 54,002 | 4,804 | 808,149 | 34,502 | 102,882 | 1,466,582 |
| **1891** | 219,926 | 177,515 | 69,445 | 54,897 | 4,898 | 812,709 | 34,744 | 103,573 | 1,477,705 |
| **1892** | 221,401 | 179,424 | 70,805 | 55,809 | 4,984 | 817,295 | 34,987 | 104,268 | 1,488,973 |
| **1893** | 222,862 | 181,355 | 72,162 | 56,742 | 5,058 | 821,907 | 35,233 | 104,968 | 1,500,286 |
| **1894** | 224,613 | 183,307 | 73,520 | 57,694 | 5,132 | 826,544 | 35,480 | 105,672 | 1,511,963 |
| **1895** | 226,328 | 185,282 | 74,877 | 58,665 | 5,206 | 831,208 | 35,729 | 106,381 | 1,523,676 |
| **1896** | 228,234 | 187,278 | 76,235 | 59,656 | 5,278 | 835,898 | 35,980 | 107,095 | 1,535,655 |
| **1897** | 230,257 | 189,297 | 77,593 | 60,668 | 5,353 | 840,615 | 36,232 | 107,814 | 1,547,830 |
| **1898** | 232,446 | 191,339 | 78,956 | 61,700 | 5,420 | 845,358 | 36,486 | 108,538 | 1,560,243 |
| **1899** | 234,510 | 193,404 | 80,326 | 62,755 | 5,481 | 850,128 | 36,742 | 109,266 | 1,572,611 |
| **1900** | 236,384 | 195,493 | 81,692 | 63,832 | 5,540 | 854,926 | 37,000 | 110,000 | 1,584,867 |
| **1901** | 238,470 | 198,314 | 83,259 | 65,045 | 5,629 | 861,091 | 37,150 | 111,087 | 1,600,044 |
| **1902** | 240,586 | 201,179 | 84,963 | 66,191 | 5,722 | 867,300 | 37,301 | 112,185 | 1,615,427 |
| **1903** | 242,658 | 204,090 | 86,597 | 67,509 | 5,810 | 873,554 | 37,452 | 113,293 | 1,630,965 |
| **1904** | 244,751 | 207,048 | 88,312 | 68,695 | 5,906 | 879,853 | 37,604 | 114,413 | 1,646,581 |
| **1905** | 246,747 | 210,053 | 90,149 | 69,997 | 6,009 | 886,198 | 37,757 | 115,543 | 1,662,453 |
| **1906** | 248,898 | 213,105 | 91,867 | 71,429 | 6,114 | 892,588 | 37,910 | 116,685 | 1,678,596 |
| **1907** | 250,960 | 216,206 | 93,750 | 72,965 | 6,223 | 899,025 | 38,064 | 117,838 | 1,695,030 |
| **1908** | 253,148 | 219,357 | 95,680 | 74,332 | 6,341 | 905,507 | 38,218 | 119,003 | 1,711,586 |
| **1909** | 255,316 | 222,559 | 97,645 | 75,922 | 6,471 | 912,037 | 38,373 | 120,178 | 1,728,501 |
| **1910** | 257,477 | 225,811 | 99,755 | 77,573 | 6,610 | 918,614 | 38,529 | 121,366 | 1,745,736 |
| **1911** | 259,502 | 229,060 | 101,441 | 79,129 | 6,779 | 925,238 | 38,685 | 122,565 | 1,762,399 |
| **1912** | 261,222 | 232,363 | 103,092 | 80,868 | 6,988 | 931,909 | 38,842 | 123,776 | 1,779,061 |
| **1913** | 263,085 | 235,722 | 105,238 | 82,202 | 7,201 | 938,632 | 39,000 | 125,000 | 1,796,080 |
| **1914** | 263,630 | 234,915 | 107,384 | 83,223 | 7,357 | 945,249 | 39,457 | 127,047 | 1,808,262 |
| **1915** | 262,984 | 234,118 | 108,922 | 83,991 | 7,428 | 951,913 | 39,919 | 129,128 | 1,818,401 |
| **1916** | 262,575 | 233,330 | 110,365 | 84,625 | 7,439 | 958,624 | 40,386 | 131,242 | 1,828,586 |
| **1917** | 262,048 | 232,551 | 111,877 | 85,817 | 7,455 | 965,382 | 40,859 | 133,391 | 1,839,381 |
| **1918** | 261,110 | 231,782 | 113,106 | 87,276 | 7,566 | 972,188 | 41,338 | 135,576 | 1,849,942 |
| **1919** | 262,474 | 231,021 | 113,784 | 88,838 | 7,792 | 979,041 | 41,822 | 137,796 | 1,862,569 |
| **1920** | 263,073 | 230,270 | 115,437 | 90,178 | 8,029 | 985,945 | 42,311 | 140,053 | 1,875,297 |
| **1921** | 259,633 | 229,374 | 117,752 | 91,874 | 8,192 | 994,909 | 42,807 | 142,346 | 1,886,887 |
| **1922** | 260,312 | 230,259 | 119,403 | 93,651 | 8,361 | 1,003,954 | 43,308 | 144,677 | 1,903,926 |
| **1923** | 262,441 | 232,232 | 121,397 | 95,580 | 8,534 | 1,013,081 | 43,815 | 147,047 | 1,924,127 |
| **1924** | 264,497 | 235,846 | 123,701 | 97,545 | 8,708 | 1,022,291 | 44,329 | 149,455 | 1,946,371 |
| **1925** | 266,281 | 240,377 | 125,578 | 99,415 | 8,893 | 1,031,585 | 44,848 | 151,902 | 1,968,879 |
| **1926** | 268,180 | 245,107 | 127,308 | 101,435 | 9,073 | 1,040,963 | 45,373 | 154,390 | 1,991,829 |
| **1927** | 269,778 | 249,566 | 129,139 | 103,460 | 9,251 | 1,050,427 | 45,904 | 156,918 | 2,014,443 |
| **1928** | 271,435 | 253,696 | 130,806 | 105,318 | 9,415 | 1,059,977 | 46,442 | 159,488 | 2,036,576 |
| **1929** | 273,044 | 257,413 | 132,274 | 108,119 | 9,554 | 1,069,613 | 46,986 | 162,100 | 2,059,103 |
| **1930** | 274,944 | 260,586 | 133,876 | 109,497 | 9,681 | 1,079,338 | 47,536 | 164,754 | 2,080,211 |
| **1931** | 276,960 | 263,444 | 135,010 | 111,911 | 9,792 | 1,089,150 | 48,092 | 167,452 | 2,101,812 |
| **1932** | 278,536 | 265,304 | 135,946 | 113,931 | 9,889 | 1,099,052 | 48,656 | 170,195 | 2,121,508 |

| | | | | | | | | | |
|---|---|---|---|---|---|---|---|---|---|
| **1933** | 280,041 | 266,903 | 136,813 | 115,978 | 9,987 | 1,109,044 | 49,225 | 172,982 | 2,140,973 |
| **1934** | 281,600 | 268,929 | 137,719 | 118,077 | 10,084 | 1,119,126 | 49,802 | 175,815 | 2,161,152 |
| **1935** | 283,191 | 271,021 | 138,704 | 120,228 | 10,179 | 1,129,301 | 50,385 | 178,694 | 2,181,702 |
| **1936** | 285,055 | 273,796 | 139,631 | 122,444 | 10,276 | 1,139,567 | 50,975 | 181,620 | 2,203,365 |
| **1937** | 286,667 | 277,791 | 140,509 | 124,715 | 10,384 | 1,149,928 | 51,572 | 184,594 | 2,226,159 |
| **1938** | 288,560 | 282,619 | 141,628 | 127,009 | 10,500 | 1,160,382 | 52,176 | 187,617 | 2,250,491 |
| **1939** | 290,586 | 287,394 | 142,806 | 129,485 | 10,627 | 1,170,931 | 52,787 | 190,690 | 2,275,307 |
| **1940** | 291,467 | 289,952 | 144,018 | 131,760 | 10,745 | 1,181,583 | 53,405 | 193,813 | 2,296,743 |
| **1941** | 291,346 | 284,821 | 145,429 | 134,602 | 10,846 | 1,195,010 | 54,031 | 196,986 | 2,313,071 |
| **1942** | 292,696 | 279,961 | 147,040 | 137,460 | 10,957 | 1,208,589 | 54,663 | 200,212 | 2,331,578 |
| **1943** | 293,065 | 275,187 | 149,067 | 140,651 | 11,054 | 1,222,322 | 55,303 | 203,491 | 2,350,140 |
| **1944** | 293,587 | 270,733 | 150,883 | 143,495 | 11,189 | 1,236,211 | 55,951 | 206,824 | 2,368,872 |
| **1945** | 295,617 | 270,385 | 152,699 | 147,445 | 11,420 | 1,249,529 | 56,685 | 210,314 | 2,394,093 |
| **1946** | 297,661 | 270,038 | 154,386 | 151,505 | 11,655 | 1,262,989 | 57,429 | 213,863 | 2,419,526 |
| **1947** | 299,719 | 269,691 | 157,396 | 155,676 | 11,896 | 1,276,595 | 58,183 | 217,472 | 2,446,628 |
| **1948** | 301,792 | 269,344 | 160,186 | 159,961 | 12,141 | 1,290,347 | 58,946 | 221,142 | 2,473,860 |
| **1949** | 303,879 | 268,998 | 163,380 | 164,365 | 12,392 | 1,304,248 | 59,720 | 224,874 | 2,501,856 |
| **1950** | 305,980 | 268,653 | 166,149 | 168,891 | 12,648 | 1,318,300 | 60,503 | 228,670 | 2,529,794 |
| **1951** | 307,614 | 272,668 | 169,056 | 173,470 | 12,971 | 1,346,675 | 62,045 | 233,277 | 2,577,776 |
| **1952** | 309,419 | 276,988 | 172,184 | 178,206 | 13,276 | 1,373,044 | 63,637 | 238,113 | 2,624,866 |
| **1953** | 311,318 | 281,512 | 175,204 | 183,079 | 13,572 | 1,398,327 | 65,275 | 243,178 | 2,671,465 |
| **1954** | 313,256 | 286,158 | 178,491 | 188,076 | 13,871 | 1,423,282 | 66,957 | 248,471 | 2,718,563 |
| **1955** | 315,210 | 290,859 | 181,811 | 193,194 | 14,177 | 1,448,502 | 68,683 | 253,995 | 2,766,430 |
| **1956** | 317,181 | 295,566 | 185,169 | 198,438 | 14,493 | 1,474,410 | 70,454 | 259,750 | 2,815,461 |
| **1957** | 319,198 | 300,248 | 188,783 | 203,821 | 14,819 | 1,501,266 | 72,274 | 265,739 | 2,866,148 |
| **1958** | 321,313 | 304,888 | 192,154 | 209,363 | 15,153 | 1,529,183 | 74,149 | 271,965 | 2,918,168 |
| **1959** | 323,589 | 309,482 | 195,508 | 215,088 | 15,490 | 1,558,162 | 76,087 | 278,432 | 2,971,839 |
| **1960** | 326,082 | 314,026 | 198,740 | 221,017 | 15,825 | 1,588,185 | 78,094 | 285,142 | 3,027,112 |
| **1961** | 328,811 | 318,510 | 202,131 | 227,158 | 16,158 | 1,619,315 | 80,176 | 292,100 | 3,084,358 |
| **1962** | 331,735 | 322,904 | 205,326 | 233,499 | 16,490 | 1,651,784 | 82,333 | 299,309 | 3,143,380 |
| **1963** | 334,747 | 327,158 | 208,381 | 240,004 | 16,830 | 1,686,032 | 84,565 | 306,772 | 3,204,489 |
| **1964** | 337,699 | 331,212 | 211,391 | 246,626 | 17,188 | 1,722,601 | 86,865 | 314,491 | 3,268,074 |
| **1965** | 340,483 | 335,028 | 214,161 | 253,328 | 17,571 | 1,761,816 | 89,234 | 322,471 | 3,334,092 |
| **1966** | 343,051 | 338,580 | 216,792 | 260,095 | 17,983 | 1,803,843 | 91,673 | 330,720 | 3,402,738 |
| **1967** | 345,426 | 341,894 | 219,309 | 266,935 | 18,417 | 1,848,407 | 94,191 | 339,248 | 3,473,827 |
| **1968** | 347,650 | 345,036 | 221,628 | 273,856 | 18,862 | 1,894,841 | 96,796 | 348,050 | 3,546,719 |
| **1969** | 349,796 | 348,104 | 223,902 | 280,878 | 19,300 | 1,942,208 | 99,503 | 357,120 | 3,620,809 |
| **1970** | 351,914 | 351,170 | 226,575 | 288,013 | 19,718 | 1,989,773 | 102,321 | 366,459 | 3,695,944 |
| **1971** | 354,017 | 354,257 | 229,458 | 295,261 | 20,114 | 2,037,374 | 105,261 | 376,067 | 3,771,809 |
| **1972** | 356,073 | 357,356 | 231,930 | 302,613 | 20,490 | 2,085,033 | 108,326 | 385,965 | 3,847,786 |
| **1973** | 358,042 | 360,470 | 234,186 | 310,058 | 20,846 | 2,132,442 | 111,523 | 396,199 | 3,923,766 |
| **1974** | 359,865 | 363,591 | 236,454 | 317,584 | 21,184 | 2,179,293 | 114,854 | 406,828 | 3,999,654 |
| **1975** | 361,500 | 366,715 | 238,909 | 325,181 | 21,507 | 2,225,401 | 118,326 | 417,898 | 4,075,437 |
| **1976** | 362,944 | 369,845 | 241,269 | 332,840 | 21,812 | 2,270,595 | 121,930 | 429,425 | 4,150,660 |
| **1977** | 364,217 | 372,988 | 243,740 | 340,560 | 22,102 | 2,314,988 | 125,672 | 441,404 | 4,225,672 |
| **1978** | 365,342 | 376,138 | 246,795 | 348,351 | 22,388 | 2,359,059 | 129,593 | 453,835 | 4,301,501 |
| **1979** | 366,351 | 379,292 | 249,506 | 356,224 | 22,685 | 2,403,493 | 133,746 | 466,707 | 4,378,004 |
| **1980** | 367,275 | 382,440 | 252,495 | 364,185 | 23,005 | 2,448,821 | 138,161 | 480,012 | 4,456,394 |
| **1981** | 368,120 | 385,557 | 255,041 | 372,237 | 23,352 | 2,495,041 | 142,847 | 493,748 | 4,535,942 |
| **1982** | 368,901 | 388,629 | 257,563 | 380,367 | 23,722 | 2,542,085 | 147,771 | 507,910 | 4,616,948 |
| **1983** | 369,663 | 391,673 | 259,934 | 388,551 | 24,113 | 2,590,313 | 152,871 | 522,486 | 4,699,604 |
| **1984** | 370,464 | 394,718 | 262,218 | 396,755 | 24,518 | 2,640,146 | 158,063 | 537,454 | 4,784,334 |
| **1985** | 371,346 | 397,767 | 264,573 | 404,954 | 24,929 | 2,691,792 | 163,275 | 552,796 | 4,871,434 |
| **1986** | 372,324 | 400,838 | 267,019 | 413,133 | 25,348 | 2,745,457 | 168,496 | 568,506 | 4,961,120 |
| **1987** | 373,394 | 403,877 | 269,522 | 421,293 | 25,775 | 2,800,813 | 173,717 | 584,569 | 5,052,960 |
| **1988** | 374,565 | 406,719 | 272,089 | 429,447 | 26,207 | 2,856,866 | 178,884 | 600,957 | 5,145,733 |
| **1989** | 375,840 | 409,150 | 274,898 | 437,617 | 26,640 | 2,912,259 | 183,933 | 617,632 | 5,237,968 |
| **1990** | 377,214 | 411,019 | 278,107 | 445,815 | 27,071 | 2,965,984 | 188,823 | 634,567 | 5,328,602 |
| **1991** | 378,716 | 412,273 | 281,805 | 454,042 | 27,501 | 3,017,694 | 193,523 | 651,763 | 5,417,317 |
| **1992** | 380,332 | 412,962 | 285,546 | 462,279 | 27,929 | 3,067,558 | 198,051 | 669,221 | 5,503,880 |
| **1993** | 381,976 | 413,168 | 289,226 | 470,499 | 28,353 | 3,115,740 | 202,480 | 686,917 | 5,588,359 |
| **1994** | 383,529 | 413,018 | 292,727 | 478,668 | 28,772 | 3,162,600 | 206,913 | 704,821 | 5,671,048 |

| | | | | | | | | | |
|---|---|---|---|---|---|---|---|---|---|
| **1995** | 384,913 | 412,621 | 296,155 | 486,755 | 29,185 | 3,208,430 | 211,426 | 722,922 | 5,752,408 |
| **1996** | 386,083 | 412,005 | 299,577 | 494,759 | 29,593 | 3,253,187 | 216,059 | 741,221 | 5,832,484 |
| **1997** | 387,083 | 411,180 | 303,122 | 502,678 | 29,997 | 3,296,803 | 220,798 | 759,753 | 5,911,415 |
| **1998** | 388,043 | 410,215 | 306,579 | 510,489 | 30,401 | 3,339,543 | 225,607 | 778,592 | 5,989,470 |
| **1999** | 389,145 | 409,185 | 310,008 | 518,163 | 30,811 | 3,381,745 | 230,431 | 797,836 | 6,067,325 |
| **2000** | 390,517 | 408,158 | 313,341 | 525,686 | 31,229 | 3,423,661 | 235,236 | 817,566 | 6,145,394 |
| **2001** | 392,191 | 407,166 | 316,361 | 533,042 | 31,657 | 3,465,426 | 239,997 | 837,821 | 6,223,661 |
| **2002** | 394,116 | 406,240 | 319,367 | 540,245 | 32,094 | 3,507,017 | 244,751 | 858,623 | 6,302,453 |
| **2003** | 396,235 | 405,427 | 322,341 | 547,350 | 32,552 | 3,548,330 | 249,606 | 880,017 | 6,381,858 |
| **2004** | 398,456 | 404,780 | 325,342 | 554,433 | 33,040 | 3,589,182 | 254,706 | 902,049 | 6,461,988 |
| **2005** | 400,700 | 404,333 | 328,362 | 561,548 | 33,568 | 3,629,452 | 260,146 | 924,758 | 6,542,867 |
| **2006** | 402,968 | 404,109 | 331,399 | 568,711 | 34,138 | 3,669,091 | 265,966 | 948,156 | 6,624,538 |
| **2007** | 405,254 | 404,104 | 334,450 | 575,906 | 34,747 | 3,708,181 | 272,109 | 972,266 | 6,707,018 |
| **2008** | 407,469 | 404,301 | 337,267 | 583,116 | 35,380 | 3,746,887 | 278,461 | 997,145 | 6,790,025 |
| **2009** | 409,504 | 404,668 | 341,084 | 590,307 | 36,014 | 3,785,433 | 284,855 | 1,022,859 | 6,874,725 |
| **2010** | 411,287 | 405,174 | 344,295 | 597,455 | 36,636 | 3,823,963 | 291,164 | 1,049,446 | 6,959,421 |
| **2011** | 412,770 | 405,813 | 347,080 | 604,556 | 37,238 | 3,862,526 | 297,349 | 1,076,934 | 7,044,266 |
| **2012** | 413,978 | 406,573 | 349,900 | 611,608 | 37,824 | 3,901,016 | 303,426 | 1,105,285 | 7,129,609 |
| **2013** | 415,002 | 407,399 | 352,644 | 618,594 | 38,399 | 3,939,225 | 309,387 | 1,134,398 | 7,215,047 |
| **2014** | 415,977 | 408,227 | 355,348 | 625,489 | 38,970 | 3,976,864 | 315,243 | 1,164,130 | 7,300,248 |
| **2015** | 417,001 | 409,003 | 357,980 | 632,276 | 39,543 | 4,013,708 | 320,998 | 1,194,370 | 7,384,880 |
| **2016** | 418,107 | 409,704 | 360,802 | 638,944 | 40,117 | 4,049,674 | 326,640 | 1,225,081 | 7,469,068 |
| **2017** | 419,261 | 410,323 | 361,444 | 645,488 | 40,691 | 4,084,766 | 332,152 | 1,256,268 | 7,550,393 |
| **2018** | 420,421 | 410,852 | 364,085 | 651,907 | 41,261 | 4,118,962 | 337,545 | 1,287,921 | 7,632,955 |
| **2019** | 421,520 | 411,292 | 366,602 | 658,201 | 41,826 | 4,152,264 | 342,834 | 1,320,039 | 7,714,577 |
| **2020** | 422,508 | 411,640 | 369,263 | 664,369 | 42,384 | 4,184,664 | 348,032 | 1,352,622 | 7,795,482 |

# *World*

**Figure A.1** World total and per capita energy consumption 1820-2020 (Mtoe and Koe)

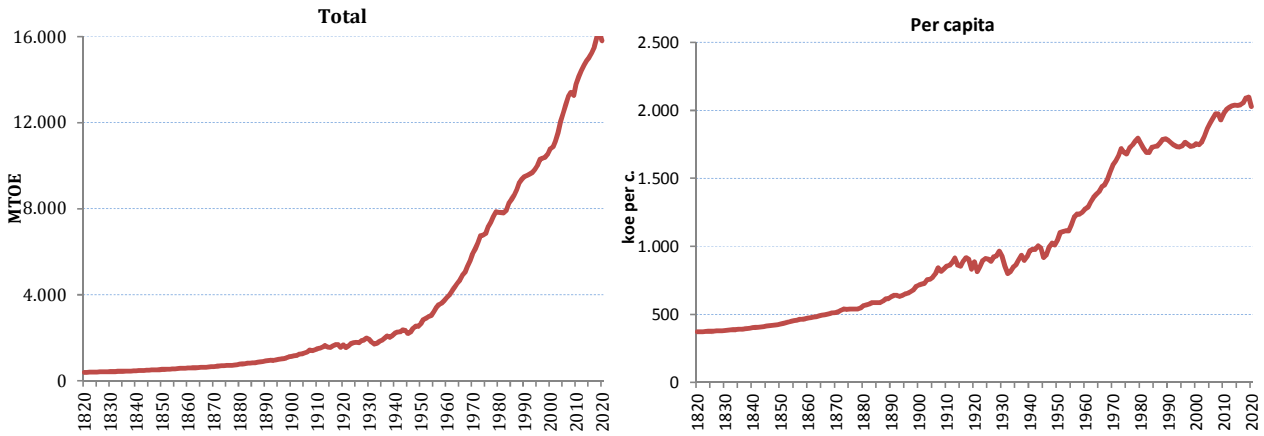


**Figure A.2** Total energy consumption per macro-area 1820-2020 (Mtoe)(log vertical axis)

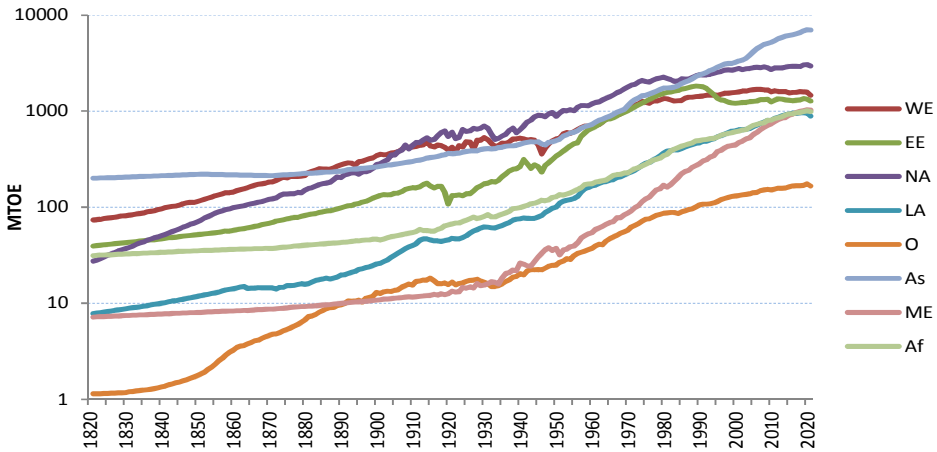


**Table A.2** World energy consumption per macroarea 1820-2020 (Mtoe)(Figures A.1 and A.2)

| | 1 | 2 | 3 | 4 | 5 | 6 | 7 | 8 | |
|---|---|---|---|---|---|---|---|---|---|
| | WE | EE | NA | LA | O | As | ME | Af | WORLD |
| **1820** | 73.800 | 39.429 | 27.354 | 7.798 | 1.142 | 200.014 | 7.186 | 31.423 | 388.145 |
| **1821** | 74.333 | 39.794 | 28.257 | 7.895 | 1.142 | 200.665 | 7.213 | 31.547 | 390.847 |
| **1822** | 74.849 | 40.163 | 29.188 | 7.994 | 1.144 | 201.318 | 7.240 | 31.672 | 393.568 |
| **1823** | 75.961 | 40.610 | 30.289 | 8.095 | 1.147 | 201.973 | 7.268 | 31.796 | 397.138 |
| **1824** | 77.390 | 40.976 | 31.462 | 8.197 | 1.152 | 202.630 | 7.296 | 31.922 | 401.025 |
| **1825** | 77.583 | 41.343 | 32.653 | 8.301 | 1.157 | 203.289 | 7.323 | 32.048 | 403.697 |
| **1826** | 78.843 | 41.661 | 33.808 | 8.407 | 1.159 | 203.950 | 7.351 | 32.174 | 407.353 |
| **1827** | 79.940 | 42.046 | 35.026 | 8.514 | 1.162 | 204.614 | 7.379 | 32.301 | 410.982 |
| **1828** | 80.856 | 42.373 | 35.971 | 8.624 | 1.165 | 205.280 | 7.407 | 32.428 | 414.104 |
| **1829** | 81.372 | 42.687 | 36.990 | 8.735 | 1.171 | 205.948 | 7.435 | 32.556 | 416.894 |
| **1830** | 82.313 | 43.131 | 38.046 | 8.847 | 1.196 | 206.618 | 7.464 | 32.684 | 420.299 |
| **1831** | 83.515 | 43.439 | 39.275 | 8.962 | 1.207 | 207.284 | 7.492 | 32.813 | 423.988 |
| **1832** | 84.904 | 43.888 | 40.821 | 9.078 | 1.217 | 207.953 | 7.521 | 32.943 | 428.325 |
| **1833** | 85.965 | 44.274 | 42.234 | 9.197 | 1.232 | 208.624 | 7.549 | 33.073 | 432.148 |
| **1834** | 87.267 | 44.691 | 43.534 | 9.317 | 1.244 | 209.297 | 7.578 | 33.203 | 436.131 |
| **1835** | 89.578 | 45.102 | 45.115 | 9.442 | 1.257 | 209.973 | 7.607 | 33.334 | 441.407 |

| | | | | | | | | | |
|---|---|---|---|---|---|---|---|---|---|
| **1836** | 90.549 | 45.549 | 46.485 | 9.581 | 1.274 | 210.650 | 7.636 | 33.465 | 445.189 |
| **1837** | 92.117 | 45.974 | 47.919 | 9.723 | 1.291 | 211.330 | 7.665 | 33.597 | 449.615 |
| **1838** | 94.177 | 46.433 | 49.133 | 9.868 | 1.315 | 212.011 | 7.694 | 33.730 | 454.360 |
| **1839** | 96.015 | 46.905 | 50.546 | 10.017 | 1.343 | 212.695 | 7.723 | 33.863 | 459.108 |
| **1840** | 98.743 | 47.416 | 51.943 | 10.170 | 1.372 | 213.382 | 7.752 | 33.996 | 464.775 |
| **1841** | 100.667 | 47.899 | 53.716 | 10.338 | 1.410 | 214.069 | 7.782 | 34.130 | 470.013 |
| **1842** | 102.212 | 48.353 | 55.558 | 10.525 | 1.445 | 214.759 | 7.811 | 34.265 | 474.929 |
| **1843** | 103.133 | 48.738 | 57.459 | 10.659 | 1.477 | 215.452 | 7.841 | 34.400 | 479.159 |
| **1844** | 105.223 | 49.269 | 59.558 | 10.827 | 1.514 | 216.146 | 7.871 | 34.536 | 484.944 |
| **1845** | 108.434 | 49.862 | 61.777 | 11.002 | 1.555 | 216.843 | 7.901 | 34.672 | 492.046 |
| **1846** | 110.679 | 50.386 | 63.786 | 11.181 | 1.598 | 217.542 | 7.931 | 34.809 | 497.911 |
| **1847** | 112.337 | 50.846 | 65.994 | 11.375 | 1.647 | 218.243 | 7.961 | 34.946 | 503.348 |
| **1848** | 112.307 | 51.314 | 68.058 | 11.569 | 1.702 | 218.946 | 7.991 | 35.084 | 506.970 |
| **1849** | 114.485 | 51.657 | 70.513 | 11.771 | 1.768 | 219.652 | 8.022 | 35.222 | 513.090 |
| **1850** | 117.473 | 52.169 | 73.096 | 11.982 | 1.836 | 220.360 | 8.052 | 35.361 | 520.330 |
| **1851** | 120.385 | 52.669 | 77.359 | 12.197 | 1.914 | 219.990 | 8.080 | 35.473 | 528.067 |
| **1852** | 124.018 | 53.268 | 80.043 | 12.386 | 2.043 | 219.620 | 8.108 | 35.584 | 535.072 |
| **1853** | 127.473 | 53.821 | 83.184 | 12.602 | 2.168 | 219.251 | 8.136 | 35.697 | 542.332 |
| **1854** | 132.046 | 54.333 | 86.826 | 12.807 | 2.325 | 218.883 | 8.165 | 35.809 | 551.193 |
| **1855** | 134.607 | 55.074 | 89.708 | 13.039 | 2.503 | 218.515 | 8.193 | 35.922 | 557.562 |
| **1856** | 137.664 | 55.765 | 92.065 | 13.452 | 2.671 | 218.148 | 8.221 | 36.035 | 564.021 |
| **1857** | 141.469 | 56.384 | 94.105 | 13.760 | 2.881 | 217.781 | 8.250 | 36.149 | 570.778 |
| **1858** | 142.220 | 56.530 | 96.002 | 14.007 | 3.086 | 217.415 | 8.279 | 36.263 | 573.800 |
| **1859** | 143.550 | 57.542 | 98.752 | 14.173 | 3.243 | 217.049 | 8.307 | 36.378 | 578.995 |
| **1860** | 149.013 | 58.133 | 101.059 | 14.482 | 3.449 | 216.947 | 8.336 | 36.493 | 587.911 |
| **1861** | 152.279 | 59.072 | 101.906 | 14.723 | 3.572 | 216.563 | 8.365 | 36.576 | 593.057 |
| **1862** | 155.176 | 60.086 | 103.422 | 14.977 | 3.628 | 216.181 | 8.394 | 36.660 | 598.524 |
| **1863** | 160.249 | 61.105 | 106.613 | 14.246 | 3.784 | 215.800 | 8.423 | 36.744 | 606.963 |
| **1864** | 165.548 | 62.047 | 108.847 | 14.344 | 3.901 | 215.420 | 8.453 | 36.828 | 615.390 |
| **1865** | 169.823 | 63.271 | 109.891 | 14.379 | 4.070 | 215.043 | 8.526 | 36.913 | 621.916 |
| **1866** | 172.741 | 64.228 | 113.155 | 14.513 | 4.117 | 214.667 | 8.573 | 36.998 | 628.992 |
| **1867** | 175.284 | 65.647 | 114.233 | 14.402 | 4.324 | 214.292 | 8.608 | 37.083 | 633.874 |
| **1868** | 177.729 | 66.971 | 117.347 | 14.454 | 4.448 | 213.923 | 8.622 | 37.169 | 640.663 |
| **1869** | 182.123 | 68.135 | 120.516 | 14.447 | 4.598 | 213.554 | 8.679 | 37.255 | 649.308 |
| **1870** | 184.058 | 69.348 | 122.324 | 14.436 | 4.778 | 213.185 | 8.677 | 37.343 | 654.149 |
| **1871** | 189.555 | 71.567 | 125.013 | 14.102 | 4.792 | 214.341 | 8.750 | 37.646 | 665.767 |
| **1872** | 197.550 | 72.739 | 132.644 | 14.666 | 4.948 | 215.503 | 8.824 | 37.952 | 684.827 |
| **1873** | 205.982 | 74.155 | 137.289 | 14.640 | 5.162 | 216.672 | 8.884 | 38.261 | 701.045 |
| **1874** | 201.708 | 75.737 | 136.721 | 15.248 | 5.355 | 218.005 | 8.951 | 38.572 | 700.298 |
| **1875** | 208.118 | 76.591 | 138.230 | 15.215 | 5.533 | 219.465 | 9.041 | 38.886 | 711.080 |
| **1876** | 209.275 | 78.148 | 138.191 | 15.310 | 5.767 | 220.647 | 9.082 | 39.202 | 715.622 |
| **1877** | 208.992 | 78.308 | 142.592 | 15.619 | 6.007 | 221.813 | 9.196 | 39.521 | 722.048 |
| **1878** | 210.079 | 80.209 | 141.868 | 15.948 | 6.358 | 223.173 | 9.224 | 39.843 | 726.702 |
| **1879** | 212.626 | 81.924 | 150.495 | 15.764 | 6.709 | 224.542 | 9.228 | 40.167 | 741.454 |
| **1880** | 229.938 | 83.534 | 157.012 | 15.942 | 7.265 | 225.796 | 9.296 | 40.494 | 769.276 |
| **1881** | 237.407 | 84.615 | 159.604 | 16.671 | 7.365 | 226.954 | 9.373 | 40.755 | 782.743 |
| **1882** | 242.978 | 85.833 | 166.247 | 17.319 | 7.667 | 228.115 | 9.429 | 41.018 | 798.606 |
| **1883** | 251.090 | 88.399 | 172.147 | 17.609 | 8.066 | 229.279 | 9.497 | 41.282 | 817.368 |
| **1884** | 249.276 | 89.519 | 176.046 | 17.912 | 8.405 | 230.561 | 9.567 | 41.548 | 822.834 |
| **1885** | 249.519 | 91.177 | 177.402 | 18.250 | 8.760 | 231.805 | 9.639 | 41.816 | 828.368 |
| **1886** | 249.152 | 92.053 | 181.033 | 17.884 | 8.977 | 233.066 | 9.687 | 42.086 | 833.938 |
| **1887** | 256.901 | 93.577 | 193.771 | 18.280 | 9.061 | 234.512 | 9.788 | 42.357 | 858.248 |
| **1888** | 267.209 | 96.095 | 206.875 | 18.749 | 9.489 | 235.917 | 9.861 | 42.631 | 886.827 |
| **1889** | 275.505 | 98.238 | 203.047 | 19.604 | 9.629 | 237.435 | 9.970 | 42.818 | 896.245 |
| **1890** | 284.167 | 100.791 | 215.638 | 19.725 | 9.902 | 239.767 | 10.028 | 43.267 | 923.285 |
| **1891** | 289.526 | 103.441 | 222.154 | 20.422 | 10.552 | 246.140 | 10.112 | 43.588 | 945.934 |
| **1892** | 287.255 | 104.080 | 228.143 | 21.038 | 10.505 | 247.719 | 10.187 | 44.012 | 952.940 |
| **1893** | 275.307 | 107.715 | 229.183 | 21.391 | 10.548 | 249.372 | 10.266 | 44.505 | 948.287 |
| **1894** | 297.147 | 108.998 | 220.219 | 22.373 | 10.766 | 251.595 | 10.330 | 44.761 | 966.190 |
| **1895** | 301.152 | 112.704 | 233.343 | 22.843 | 10.300 | 253.244 | 10.399 | 45.215 | 989.200 |
| **1896** | 310.831 | 115.182 | 233.749 | 23.491 | 11.257 | 255.798 | 10.496 | 45.664 | 1,006.469 |
| **1897** | 321.007 | 119.121 | 240.099 | 23.975 | 11.507 | 257.721 | 10.534 | 45.525 | 1,029.487 |

| | | | | | | | | | |
|---|---|---|---|---|---|---|---|---|---|
| **1898** | 326.615 | 124.750 | 254.065 | 24.766 | 11.808 | 260.633 | 10.673 | 46.376 | 1,059.686 |
| **1899** | 344.076 | 127.963 | 278.148 | 25.630 | 12.983 | 262.263 | 10.794 | 46.430 | 1,108.286 |
| **1900** | 356.617 | 132.687 | 283.796 | 26.044 | 12.613 | 266.558 | 10.871 | 45.622 | 1,134.808 |
| **1901** | 351.518 | 135.075 | 299.682 | 27.153 | 13.127 | 271.658 | 11.032 | 46.826 | 1,156.071 |
| **1902** | 354.966 | 134.195 | 311.046 | 28.091 | 13.304 | 274.306 | 11.058 | 48.161 | 1,175.128 |
| **1903** | 366.845 | 135.630 | 349.553 | 29.858 | 13.227 | 277.127 | 11.157 | 49.416 | 1,232.813 |
| **1904** | 371.053 | 139.645 | 348.450 | 31.622 | 13.575 | 280.689 | 11.256 | 50.037 | 1,246.325 |
| **1905** | 377.064 | 139.724 | 378.581 | 33.226 | 13.831 | 283.328 | 11.361 | 50.800 | 1,287.914 |
| **1906** | 401.806 | 145.984 | 393.288 | 35.193 | 14.739 | 287.348 | 11.424 | 51.702 | 1,341.484 |
| **1907** | 420.782 | 153.518 | 444.824 | 37.133 | 15.226 | 291.325 | 11.572 | 52.852 | 1,427.233 |
| **1908** | 420.177 | 156.671 | 405.425 | 38.609 | 15.822 | 295.764 | 11.643 | 53.432 | 1,397.543 |
| **1909** | 424.091 | 160.025 | 438.260 | 39.733 | 15.456 | 298.757 | 11.626 | 54.588 | 1,442.534 |
| **1910** | 429.765 | 159.177 | 472.459 | 41.617 | 16.872 | 304.737 | 11.697 | 55.671 | 1,491.996 |
| **1911** | 440.046 | 163.138 | 470.155 | 45.381 | 17.094 | 308.777 | 11.804 | 58.686 | 1,515.081 |
| **1912** | 446.078 | 172.218 | 499.888 | 46.772 | 17.391 | 315.373 | 11.906 | 57.193 | 1,566.821 |
| **1913** | 476.422 | 177.621 | 528.840 | 46.767 | 17.441 | 325.117 | 12.015 | 57.127 | 1,641.351 |
| **1914** | 436.236 | 166.350 | 496.300 | 45.589 | 18.210 | 328.729 | 12.072 | 56.229 | 1,559.714 |
| **1915** | 423.170 | 158.915 | 508.492 | 44.542 | 17.029 | 332.317 | 12.386 | 56.365 | 1,553.216 |
| **1916** | 442.613 | 165.421 | 553.951 | 44.530 | 15.938 | 338.175 | 12.176 | 58.697 | 1,631.501 |
| **1917** | 439.123 | 165.008 | 600.920 | 44.097 | 15.949 | 347.083 | 12.560 | 60.155 | 1,684.894 |
| **1918** | 420.872 | 142.593 | 622.600 | 45.061 | 16.308 | 352.498 | 12.325 | 63.843 | 1,676.100 |
| **1919** | 393.437 | 107.637 | 545.746 | 45.617 | 15.685 | 362.585 | 12.544 | 65.497 | 1,548.747 |
| **1920** | 421.327 | 132.832 | 603.299 | 47.350 | 16.566 | 360.512 | 13.339 | 67.186 | 1,662.412 |
| **1921** | 378.491 | 132.665 | 519.289 | 46.857 | 15.590 | 362.705 | 13.025 | 68.608 | 1,537.230 |
| **1922** | 438.501 | 134.508 | 534.722 | 46.816 | 16.097 | 366.734 | 13.183 | 68.284 | 1,618.845 |
| **1923** | 424.641 | 131.694 | 644.164 | 48.467 | 16.251 | 373.981 | 14.608 | 70.887 | 1,724.692 |
| **1924** | 481.860 | 138.003 | 614.568 | 50.369 | 16.872 | 380.441 | 14.337 | 73.125 | 1,769.576 |
| **1925** | 476.729 | 138.107 | 623.528 | 53.682 | 17.305 | 384.854 | 14.813 | 76.341 | 1,785.359 |
| **1926** | 407.731 | 147.546 | 664.677 | 56.256 | 17.373 | 386.490 | 14.402 | 78.559 | 1,773.036 |
| **1927** | 496.600 | 160.211 | 649.530 | 58.403 | 17.711 | 385.352 | 16.099 | 75.956 | 1,859.863 |
| **1928** | 498.908 | 166.121 | 661.526 | 60.677 | 17.086 | 398.023 | 15.238 | 77.643 | 1,895.222 |
| **1929** | 531.529 | 175.979 | 698.494 | 62.444 | 16.600 | 403.536 | 15.485 | 80.216 | 1,984.284 |
| **1930** | 503.862 | 177.966 | 662.987 | 62.134 | 15.960 | 406.839 | 15.970 | 83.523 | 1,929.242 |
| **1931** | 461.744 | 185.744 | 572.207 | 61.025 | 14.941 | 405.287 | 16.779 | 79.062 | 1,796.789 |
| **1932** | 430.376 | 183.118 | 507.283 | 60.892 | 14.889 | 405.832 | 16.473 | 79.160 | 1,698.023 |
| **1933** | 437.648 | 190.658 | 519.633 | 62.823 | 15.192 | 417.091 | 15.867 | 81.880 | 1,740.792 |
| **1934** | 464.376 | 207.848 | 548.969 | 64.559 | 15.870 | 421.829 | 18.223 | 84.859 | 1,826.533 |
| **1935** | 463.626 | 221.074 | 574.984 | 66.957 | 16.825 | 431.214 | 20.456 | 87.768 | 1,882.904 |
| **1936** | 482.589 | 238.595 | 634.521 | 69.567 | 17.586 | 434.000 | 20.830 | 90.609 | 1,988.296 |
| **1937** | 515.649 | 248.375 | 669.247 | 73.076 | 18.755 | 436.392 | 22.140 | 96.883 | 2,080.516 |
| **1938** | 512.987 | 251.237 | 595.226 | 75.083 | 18.984 | 442.096 | 21.783 | 97.270 | 2,014.665 |
| **1939** | 524.765 | 263.042 | 641.616 | 75.555 | 20.338 | 452.112 | 26.157 | 98.972 | 2,102.558 |
| **1940** | 515.720 | 313.819 | 701.498 | 76.966 | 19.819 | 464.621 | 25.430 | 102.103 | 2,219.977 |
| **1941** | 502.211 | 283.744 | 774.168 | 76.537 | 21.649 | 474.869 | 24.449 | 104.624 | 2,262.250 |
| **1942** | 507.655 | 252.817 | 806.199 | 76.021 | 22.487 | 480.721 | 24.283 | 108.824 | 2,279.007 |
| **1943** | 499.973 | 275.914 | 870.190 | 76.915 | 22.356 | 477.612 | 26.994 | 109.883 | 2,359.835 |
| **1944** | 445.585 | 263.542 | 905.786 | 79.081 | 22.423 | 480.857 | 30.378 | 113.350 | 2,341.003 |
| **1945** | 358.602 | 232.070 | 898.504 | 82.036 | 22.264 | 455.694 | 32.969 | 117.999 | 2,200.138 |
| **1946** | 411.736 | 272.910 | 874.767 | 88.204 | 23.284 | 442.870 | 36.136 | 116.713 | 2,266.621 |
| **1947** | 456.856 | 291.748 | 936.235 | 92.743 | 24.259 | 473.301 | 37.821 | 119.251 | 2,432.214 |
| **1948** | 489.358 | 313.667 | 967.458 | 97.222 | 24.805 | 479.854 | 35.378 | 126.214 | 2,533.956 |
| **1949** | 514.835 | 340.774 | 883.483 | 100.270 | 24.980 | 495.416 | 37.194 | 127.917 | 2,524.868 |
| **1950** | 525.970 | 357.733 | 954.860 | 109.808 | 26.646 | 510.394 | 31.901 | 135.597 | 2,652.909 |
| **1951** | 581.388 | 383.408 | 1,018.145 | 114.875 | 27.472 | 548.565 | 35.791 | 133.537 | 2,843.181 |
| **1952** | 598.643 | 407.388 | 1,012.146 | 118.211 | 29.083 | 568.133 | 36.472 | 137.546 | 2,907.622 |
| **1953** | 588.774 | 431.996 | 1,036.215 | 119.689 | 28.519 | 592.965 | 38.828 | 140.680 | 2,977.667 |
| **1954** | 614.201 | 459.800 | 1,010.187 | 122.818 | 31.292 | 605.777 | 39.441 | 146.344 | 3,029.860 |
| **1955** | 645.875 | 468.424 | 1,102.092 | 129.517 | 33.002 | 627.578 | 42.574 | 152.269 | 3,201.331 |
| **1956** | 676.979 | 545.878 | 1,146.927 | 142.239 | 33.990 | 664.865 | 47.814 | 159.495 | 3,418.188 |
| **1957** | 699.678 | 593.241 | 1,147.366 | 155.706 | 34.797 | 690.586 | 50.405 | 172.496 | 3,544.275 |
| **1958** | 698.153 | 638.264 | 1,141.487 | 159.527 | 35.976 | 705.674 | 52.800 | 173.974 | 3,605.855 |
| **1959** | 697.608 | 668.523 | 1,192.529 | 167.090 | 37.238 | 726.186 | 54.340 | 175.884 | 3,719.398 |

| | | | | | | | | | |
|---|---|---|---|---|---|---|---|---|---|
| **1960** | 708.638 | 696.954 | 1,236.715 | 170.299 | 39.706 | 768.352 | 58.765 | 183.164 | 3,862.593 |
| **1961** | 730.049 | 726.817 | 1,253.483 | 176.390 | 41.183 | 803.669 | 60.773 | 185.300 | 3,977.664 |
| **1962** | 780.466 | 775.094 | 1,309.881 | 183.273 | 40.746 | 825.038 | 63.104 | 188.589 | 4,166.192 |
| **1963** | 824.211 | 825.010 | 1,360.978 | 185.373 | 44.364 | 858.473 | 66.280 | 191.101 | 4,355.791 |
| **1964** | 863.346 | 833.740 | 1,419.571 | 191.397 | 47.221 | 890.712 | 69.526 | 203.763 | 4,519.276 |
| **1965** | 891.209 | 855.112 | 1,480.547 | 193.713 | 48.925 | 924.951 | 70.810 | 214.746 | 4,680.013 |
| **1966** | 909.184 | 896.244 | 1,562.738 | 203.232 | 51.060 | 974.164 | 77.686 | 218.465 | 4,892.774 |
| **1967** | 938.581 | 936.209 | 1,613.022 | 207.807 | 53.404 | 1,002.553 | 77.506 | 219.853 | 5,048.935 |
| **1968** | 991.041 | 966.773 | 1,709.320 | 217.948 | 55.724 | 1,046.512 | 83.112 | 227.493 | 5,297.921 |
| **1969** | 1,047.891 | 1,010.961 | 1,795.759 | 226.701 | 57.681 | 1,139.347 | 86.907 | 227.618 | 5,592.866 |
| **1970** | 1,113.864 | 1,059.804 | 1,862.471 | 233.749 | 62.414 | 1,238.020 | 92.122 | 239.841 | 5,902.285 |
| **1971** | 1,150.420 | 1,109.245 | 1,904.474 | 242.211 | 64.542 | 1,320.120 | 99.089 | 251.540 | 6,141.642 |
| **1972** | 1,196.655 | 1,160.055 | 2,003.424 | 255.922 | 67.391 | 1,371.255 | 103.559 | 258.871 | 6,417.132 |
| **1973** | 1,266.859 | 1,216.255 | 2,088.669 | 272.477 | 71.545 | 1,446.589 | 114.589 | 269.811 | 6,746.795 |
| **1974** | 1,235.486 | 1,267.461 | 2,035.852 | 287.092 | 74.992 | 1,464.559 | 122.417 | 279.440 | 6,767.298 |
| **1975** | 1,210.420 | 1,330.403 | 2,003.012 | 293.268 | 75.780 | 1,506.018 | 127.449 | 293.407 | 6,839.756 |
| **1976** | 1,277.559 | 1,385.208 | 2,107.273 | 308.440 | 79.017 | 1,556.792 | 138.853 | 306.900 | 7,160.041 |
| **1977** | 1,272.711 | 1,443.773 | 2,171.505 | 323.679 | 82.796 | 1,610.085 | 151.803 | 316.817 | 7,373.170 |
| **1978** | 1,312.235 | 1,501.562 | 2,221.962 | 344.571 | 84.257 | 1,683.651 | 155.706 | 325.384 | 7,629.327 |
| **1979** | 1,354.451 | 1,539.444 | 2,258.610 | 365.624 | 86.658 | 1,744.680 | 170.294 | 344.598 | 7,864.359 |
| **1980** | 1,345.930 | 1,572.133 | 2,189.336 | 382.308 | 87.056 | 1,742.961 | 161.966 | 356.106 | 7,837.796 |
| **1981** | 1,307.385 | 1,585.566 | 2,132.966 | 388.309 | 88.167 | 1,757.442 | 171.703 | 384.720 | 7,816.259 |
| **1982** | 1,278.417 | 1,620.188 | 2,052.710 | 395.928 | 88.251 | 1,780.405 | 186.533 | 402.645 | 7,805.078 |
| **1983** | 1,284.051 | 1,646.601 | 2,066.733 | 396.750 | 85.939 | 1,836.971 | 203.311 | 418.170 | 7,938.526 |
| **1984** | 1,293.617 | 1,704.954 | 2,171.752 | 410.896 | 89.229 | 1,936.878 | 223.653 | 431.055 | 8,262.034 |
| **1985** | 1,361.348 | 1,722.584 | 2,157.855 | 423.930 | 91.600 | 2,006.343 | 235.052 | 444.591 | 8,443.303 |
| **1986** | 1,398.447 | 1,754.464 | 2,164.584 | 438.380 | 94.171 | 2,072.279 | 241.574 | 455.717 | 8,619.615 |
| **1987** | 1,401.290 | 1,802.759 | 2,234.498 | 448.895 | 96.399 | 2,174.259 | 260.894 | 466.792 | 8,885.786 |
| **1988** | 1,418.791 | 1,824.933 | 2,340.530 | 460.869 | 100.649 | 2,290.158 | 273.460 | 490.978 | 9,200.368 |
| **1989** | 1,424.280 | 1,814.169 | 2,397.754 | 468.608 | 105.350 | 2,391.244 | 283.831 | 493.341 | 9,378.578 |
| **1990** | 1,438.705 | 1,794.407 | 2,390.942 | 489.172 | 107.969 | 2,457.290 | 304.252 | 504.312 | 9,487.048 |
| **1991** | 1,468.790 | 1,724.888 | 2,387.641 | 488.165 | 107.484 | 2,543.898 | 312.238 | 507.927 | 9,541.031 |
| **1992** | 1,464.108 | 1,605.687 | 2,425.708 | 505.220 | 108.789 | 2,650.224 | 334.080 | 516.992 | 9,610.807 |
| **1993** | 1,463.296 | 1,490.630 | 2,481.212 | 513.926 | 110.728 | 2,757.130 | 344.922 | 521.951 | 9,683.797 |
| **1994** | 1,464.495 | 1,359.305 | 2,532.598 | 541.933 | 114.618 | 2,886.262 | 380.041 | 539.134 | 9,818.386 |
| **1995** | 1,492.706 | 1,313.504 | 2,581.496 | 557.637 | 119.765 | 2,987.825 | 390.544 | 561.601 | 10,005.076 |
| **1996** | 1,541.661 | 1,293.344 | 2,669.012 | 575.470 | 123.159 | 3,098.528 | 415.109 | 575.729 | 10,292.011 |
| **1997** | 1,538.870 | 1,238.746 | 2,687.630 | 599.676 | 126.371 | 3,144.720 | 433.764 | 588.036 | 10,357.813 |
| **1998** | 1,561.065 | 1,220.261 | 2,683.202 | 620.596 | 129.010 | 3,147.288 | 438.415 | 595.114 | 10,394.950 |
| **1999** | 1,567.492 | 1,207.417 | 2,726.056 | 624.320 | 131.207 | 3,234.404 | 444.370 | 612.191 | 10,547.457 |
| **2000** | 1,586.980 | 1,213.573 | 2,787.252 | 641.948 | 132.970 | 3,327.701 | 471.414 | 621.644 | 10,783.484 |
| **2001** | 1,620.496 | 1,230.482 | 2,719.778 | 641.728 | 134.147 | 3,404.620 | 487.619 | 637.370 | 10,876.240 |
| **2002** | 1,619.916 | 1,231.784 | 2,764.741 | 651.543 | 136.612 | 3,557.373 | 513.672 | 646.465 | 11,122.106 |
| **2003** | 1,654.857 | 1,257.453 | 2,782.087 | 657.378 | 137.783 | 3,829.415 | 529.835 | 679.943 | 11,528.749 |
| **2004** | 1,681.655 | 1,269.320 | 2,840.560 | 687.865 | 141.805 | 4,158.347 | 572.215 | 711.356 | 12,063.122 |
| **2005** | 1,687.539 | 1,278.061 | 2,855.406 | 712.861 | 142.602 | 4,464.720 | 598.397 | 727.087 | 12,466.673 |
| **2006** | 1,690.410 | 1,316.192 | 2,842.490 | 740.673 | 148.658 | 4,704.932 | 639.385 | 746.932 | 12,829.672 |
| **2007** | 1,667.907 | 1,322.994 | 2,899.412 | 774.583 | 152.008 | 4,984.678 | 678.754 | 759.720 | 13,240.056 |
| **2008** | 1,663.539 | 1,323.256 | 2,847.580 | 802.469 | 154.069 | 5,095.366 | 714.469 | 806.862 | 13,407.610 |
| **2009** | 1,587.699 | 1,248.808 | 2,718.781 | 799.548 | 151.152 | 5,224.317 | 735.836 | 805.503 | 13,271.645 |
| **2010** | 1,636.826 | 1,299.650 | 2,818.871 | 840.830 | 154.318 | 5,419.728 | 776.343 | 836.572 | 13,783.138 |
| **2011** | 1,595.350 | 1,342.539 | 2,817.017 | 864.656 | 157.977 | 5,699.985 | 815.540 | 854.474 | 14,147.538 |
| **2012** | 1,604.071 | 1,340.639 | 2,824.790 | 893.867 | 157.262 | 5,875.325 | 846.057 | 875.306 | 14,417.316 |
| **2013** | 1,597.481 | 1,311.929 | 2,881.724 | 920.800 | 159.252 | 6,038.738 | 859.998 | 911.247 | 14,681.169 |
| **2014** | 1,543.472 | 1,302.359 | 2,925.590 | 933.414 | 162.591 | 6,163.197 | 904.716 | 936.828 | 14,872.166 |
| **2015** | 1,569.626 | 1,281.109 | 2,937.643 | 955.592 | 166.469 | 6,256.833 | 932.727 | 940.701 | 15,040.700 |
| **2016** | 1,573.072 | 1,297.382 | 2,943.552 | 947.992 | 167.077 | 6,386.445 | 971.104 | 957.058 | 15,243.684 |
| **2017** | 1,598.798 | 1,310.462 | 2,917.853 | 961.286 | 167.618 | 6,592.280 | 999.402 | 970.901 | 15,518.600 |
| **2018** | 1,593.056 | 1,357.431 | 3,031.004 | 963.119 | 168.423 | 6,850.773 | 1,013.636 | 990.521 | 15,967.964 |
| **2019** | 1,576.912 | 1,340.608 | 3,056.986 | 959.615 | 175.081 | 7,027.271 | 1,039.349 | 1,011.280 | 16,187.102 |
| **2020** | 1,465.724 | 1,278.916 | 2,957.689 | 891.033 | 166.890 | 7,022.988 | 1,029.950 | 991.327 | 15,804.517 |

## *Decadal shares*

**Figure A.3** Percentage of total energy consumption per macroarea per year 1820-2020

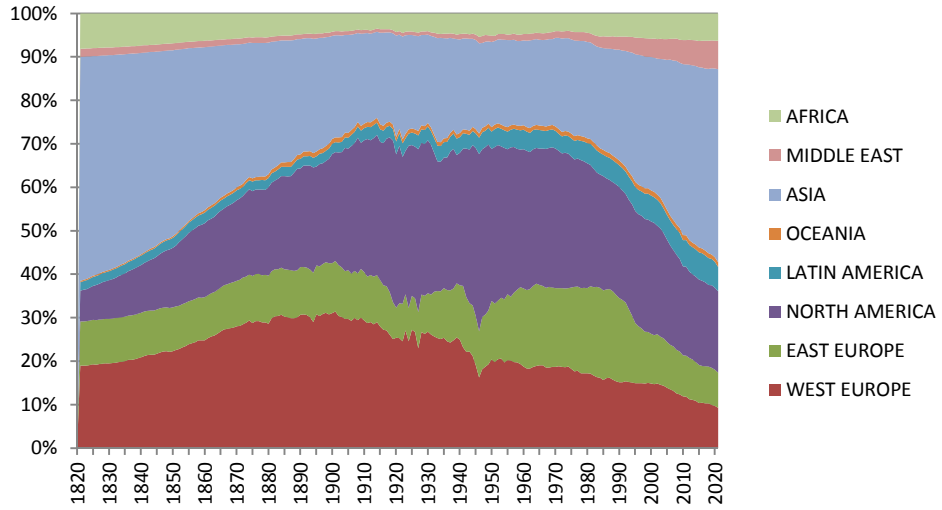


**Table A.3** Percentage of World energy consumption per macroarea per decade 1820-2020 (Figure A.3)

| | 1 | 2 | 3 | 4 | 5 | 6 | 7 | 8 | |
|---|---|---|---|---|---|---|---|---|---|
| | WE | EE | NA | LA | O | As | ME | Af | WORLD |
| **1820** | 19.01 | 10.16 | 7.05 | 2.01 | 0.29 | 51.53 | 1.85 | 8.10 | 100 |
| **1830** | 19.58 | 10.26 | 9.05 | 2.10 | 0.28 | 49.16 | 1.78 | 7.78 | 100 |
| **1840** | 21.25 | 10.20 | 11.18 | 2.19 | 0.30 | 45.91 | 1.67 | 7.31 | 100 |
| **1850** | 22.58 | 10.03 | 14.05 | 2.30 | 0.35 | 42.35 | 1.55 | 6.80 | 100 |
| **1860** | 25.35 | 9.89 | 17.19 | 2.46 | 0.59 | 36.90 | 1.42 | 6.21 | 100 |
| **1870** | 28.14 | 10.60 | 18.70 | 2.21 | 0.73 | 32.59 | 1.33 | 5.71 | 100 |
| **1880** | 29.89 | 10.86 | 20.41 | 2.07 | 0.94 | 29.35 | 1.21 | 5.26 | 100 |
| **1890** | 30.78 | 10.92 | 23.36 | 2.14 | 1.07 | 25.97 | 1.09 | 4.69 | 100 |
| **1900** | 31.43 | 11.69 | 25.01 | 2.30 | 1.11 | 23.49 | 0.96 | 4.02 | 100 |
| **1910** | 28.80 | 10.67 | 31.67 | 2.79 | 1.13 | 20.42 | 0.78 | 3.73 | 100 |
| **1920** | 25.34 | 7.99 | 36.29 | 2.85 | 1.00 | 21.69 | 0.80 | 4.04 | 100 |
| **1930** | 26.12 | 9.22 | 34.37 | 3.22 | 0.83 | 21.09 | 0.83 | 4.33 | 100 |
| **1940** | 23.23 | 14.14 | 31.60 | 3.47 | 0.89 | 20.93 | 1.15 | 4.60 | 100 |
| **1950** | 19.83 | 13.48 | 35.99 | 4.14 | 1.00 | 19.24 | 1.20 | 5.11 | 100 |
| **1960** | 18.35 | 18.04 | 32.02 | 4.41 | 1.03 | 19.89 | 1.52 | 4.74 | 100 |
| **1970** | 18.87 | 17.96 | 31.56 | 3.96 | 1.06 | 20.98 | 1.56 | 4.06 | 100 |
| **1980** | 17.17 | 20.06 | 27.93 | 4.88 | 1.11 | 22.24 | 2.07 | 4.54 | 100 |
| **1990** | 15.16 | 18.91 | 25.20 | 5.16 | 1.14 | 25.90 | 3.21 | 5.32 | 100 |
| **2000** | 14.72 | 11.25 | 25.85 | 5.95 | 1.23 | 30.86 | 4.37 | 5.76 | 100 |
| **2010** | 11.88 | 9.43 | 20.45 | 6.10 | 1.12 | 39.32 | 5.63 | 6.07 | 100 |
| **2020** | 9.27 | 8.09 | 18.71 | 5.64 | 1.06 | 44.44 | 6.52 | 6.27 | 100 |

# *World consumption per source*

**Figure A.4** World energy consumption per source 1820-2020 (Mtoe)

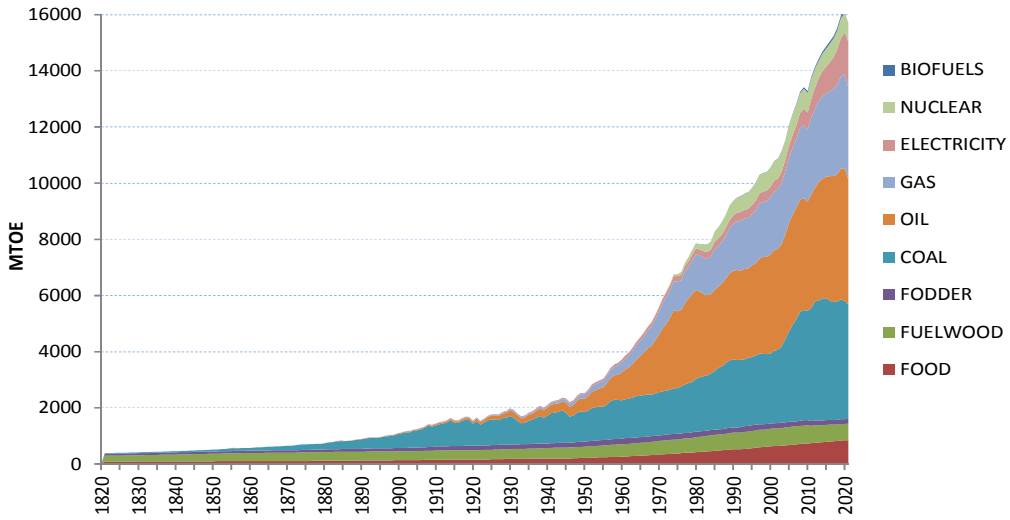


**Table A.4** World energy consumption per source 1820-2020 (Mtoe)(Figure A.4)

| | 1 | 2 | 3 | 4 | 5 | 6 | 7 | 8 | 9 | |
|---|---|---|---|---|---|---|---|---|---|---|
| | Food | Fuelwood | Fodder | Coal | Oil | Gas | Electricity | Nuclear | Biofuels | Total |
| **1820** | 85.654 | 209.733 | 67.894 | 24.865 | | | | | | 388.145 |
| **1821** | 86.063 | 211.117 | 68.274 | 25.392 | | | | | | 390.847 |
| **1822** | 86.599 | 212.542 | 68.685 | 25.742 | | | | | | 393.568 |
| **1823** | 87.079 | 214.432 | 69.156 | 26.472 | | | | | | 397.138 |
| **1824** | 87.672 | 216.422 | 69.668 | 27.263 | | | | | | 401.025 |
| **1825** | 88.067 | 217.708 | 70.086 | 27.836 | | | | | | 403.697 |
| **1826** | 88.679 | 219.619 | 70.627 | 28.428 | | | | | | 407.353 |
| **1827** | 89.068 | 221.327 | 71.171 | 29.415 | | | | | | 410.982 |
| **1828** | 89.514 | 223.015 | 71.511 | 30.065 | | | | | | 414.104 |
| **1829** | 89.936 | 224.527 | 71.902 | 30.529 | | | | | | 416.894 |
| **1830** | 90.362 | 226.199 | 72.374 | 31.364 | | | | | | 420.299 |
| **1831** | 90.966 | 228.243 | 72.887 | 31.891 | | | | | | 423.988 |
| **1832** | 91.541 | 230.218 | 73.477 | 33.089 | | | | | | 428.325 |
| **1833** | 92.031 | 232.110 | 73.948 | 34.059 | | | | | | 432.148 |
| **1834** | 92.554 | 234.133 | 74.499 | 34.945 | | | | | | 436.131 |
| **1835** | 93.240 | 236.729 | 75.067 | 36.371 | | | | | | 441.407 |
| **1836** | 93.397 | 238.264 | 75.410 | 38.118 | | | | | | 445.189 |
| **1837** | 93.822 | 240.046 | 75.858 | 39.889 | | | | | | 449.615 |
| **1838** | 94.441 | 242.183 | 76.473 | 41.263 | | | | | | 454.360 |
| **1839** | 94.959 | 244.328 | 77.075 | 42.746 | | | | | | 459.108 |
| **1840** | 95.790 | 246.539 | 77.717 | 44.729 | | | | | | 464.775 |
| **1841** | 96.458 | 249.070 | 78.301 | 46.183 | | | | | | 470.013 |
| **1842** | 96.982 | 251.772 | 78.911 | 47.264 | | | | | | 474.929 |
| **1843** | 97.230 | 253.867 | 79.336 | 48.726 | | | | | | 479.159 |
| **1844** | 97.737 | 256.245 | 79.941 | 51.021 | | | | | | 484.944 |
| **1845** | 98.378 | 257.982 | 80.541 | 55.145 | | | | | | 492.046 |
| **1846** | 98.930 | 260.343 | 81.100 | 57.538 | | | | | | 497.911 |
| **1847** | 99.362 | 262.478 | 81.590 | 59.917 | | | | | | 503.348 |
| **1848** | 99.913 | 264.765 | 82.140 | 60.153 | | | | | | 506.970 |
| **1849** | 100.354 | 267.259 | 82.664 | 62.814 | | | | | | 513.090 |

| | | | | | | | | |
|---|---|---|---|---|---|---|---|---|
| **1850** | 100.927 | 269.831 | 83.166 | 66.405 | | | | 520.330 |
| **1851** | 101.225 | 272.504 | 83.688 | 70.650 | | | | 528.067 |
| **1852** | 101.380 | 274.531 | 83.975 | 75.187 | | | | 535.072 |
| **1853** | 101.538 | 276.688 | 84.351 | 79.755 | | | | 542.332 |
| **1854** | 101.523 | 278.640 | 84.678 | 86.352 | | | | 551.193 |
| **1855** | 101.644 | 280.402 | 85.180 | 90.337 | | | | 557.562 |
| **1856** | 102.017 | 282.473 | 85.672 | 93.859 | | | | 564.021 |
| **1857** | 102.653 | 284.814 | 86.342 | 96.969 | | | | 570.778 |
| **1858** | 103.162 | 286.758 | 86.894 | 96.985 | | | | 573.800 |
| **1859** | 103.279 | 288.320 | 87.343 | 100.053 | | | | 578.995 |
| **1860** | 103.666 | 289.903 | 87.720 | 106.546 | 0.077 | | | 587.911 |
| **1861** | 103.982 | 291.032 | 88.228 | 109.703 | 0.111 | | | 593.057 |
| **1862** | 104.403 | 292.424 | 88.333 | 113.197 | 0.167 | | | 598.524 |
| **1863** | 104.891 | 293.689 | 87.614 | 120.555 | 0.215 | | | 606.963 |
| **1864** | 105.161 | 294.965 | 87.522 | 127.470 | 0.271 | | | 615.390 |
| **1865** | 105.574 | 295.459 | 87.645 | 132.924 | 0.313 | | | 621.916 |
| **1866** | 105.590 | 296.026 | 87.657 | 139.345 | 0.375 | | | 628.992 |
| **1867** | 106.126 | 295.766 | 87.569 | 143.984 | 0.428 | | | 633.874 |
| **1868** | 106.403 | 296.216 | 87.714 | 149.852 | 0.478 | | | 640.663 |
| **1869** | 106.881 | 296.609 | 88.054 | 157.245 | 0.519 | | | 649.308 |
| **1870** | 107.064 | 296.862 | 88.395 | 161.243 | 0.585 | | | 654.149 |
| **1871** | 107.700 | 298.880 | 88.643 | 169.900 | 0.644 | | | 665.767 |
| **1872** | 108.541 | 300.898 | 89.734 | 185.018 | 0.635 | | | 684.827 |
| **1873** | 109.858 | 303.074 | 90.250 | 197.092 | 0.772 | | | 701.045 |
| **1874** | 110.333 | 303.984 | 91.269 | 193.911 | 0.800 | | | 700.298 |
| **1875** | 111.401 | 306.027 | 91.957 | 200.751 | 0.945 | | | 711.080 |
| **1876** | 112.446 | 307.508 | 92.656 | 201.459 | 1.552 | | | 715.622 |
| **1877** | 113.577 | 308.663 | 93.556 | 204.049 | 2.204 | | | 722.048 |
| **1878** | 114.534 | 309.715 | 94.423 | 205.388 | 2.641 | | | 726.702 |
| **1879** | 115.047 | 310.450 | 94.697 | 217.952 | 3.308 | | | 741.454 |
| **1880** | 116.199 | 312.013 | 95.421 | 241.789 | 3.854 | | | 769.276 |
| **1881** | 117.084 | 312.814 | 96.387 | 252.508 | 3.950 | | | 782.743 |
| **1882** | 117.943 | 313.774 | 97.526 | 265.414 | 3.856 | 0.092 | | 798.606 |
| **1883** | 119.167 | 313.641 | 98.443 | 282.221 | 3.687 | 0.210 | | 817.368 |
| **1884** | 120.311 | 314.230 | 99.235 | 284.431 | 3.978 | 0.650 | | 822.834 |
| **1885** | 121.128 | 314.941 | 100.167 | 285.787 | 4.285 | 2.059 | | 828.368 |
| **1886** | 121.742 | 315.678 | 100.593 | 288.081 | 4.903 | 2.942 | | 833.938 |
| **1887** | 123.177 | 316.494 | 101.157 | 307.555 | 6.040 | 3.825 | | 858.248 |
| **1888** | 123.917 | 316.511 | 102.028 | 332.557 | 7.106 | 4.708 | 0.000 | 886.827 |
| **1889** | 124.953 | 316.435 | 102.943 | 338.458 | 7.864 | 5.591 | 0.000 | 896.245 |
| **1890** | 125.776 | 316.319 | 105.091 | 359.984 | 9.086 | 6.474 | 0.555 | 923.285 |
| **1891** | 126.781 | 316.480 | 111.342 | 374.672 | 10.002 | 5.921 | 0.735 | 945.934 |
| **1892** | 128.609 | 316.506 | 112.408 | 378.769 | 10.304 | 5.369 | 0.975 | 952.940 |
| **1893** | 128.780 | 316.408 | 112.988 | 372.612 | 11.390 | 4.816 | 1.293 | 948.287 |
| **1894** | 130.643 | 316.759 | 113.795 | 387.939 | 11.076 | 4.264 | 1.715 | 966.190 |
| **1895** | 131.405 | 315.975 | 113.972 | 408.859 | 13.004 | 3.711 | 2.275 | 989.200 |
| **1896** | 133.093 | 316.271 | 115.326 | 421.105 | 13.641 | 4.242 | 2.790 | 1,006.469 |
| **1897** | 133.828 | 316.662 | 115.333 | 440.471 | 14.995 | 4.773 | 3.425 | 1,029.487 |
| **1898** | 135.269 | 317.154 | 116.128 | 464.272 | 17.356 | 5.304 | 4.203 | 1,059.686 |
| **1899** | 136.577 | 317.451 | 116.860 | 509.211 | 17.195 | 5.835 | 5.158 | 1,108.286 |
| **1900** | 137.759 | 315.922 | 119.213 | 529.041 | 20.155 | 6.367 | 6.351 | 1,134.808 |
| **1901** | 139.259 | 315.119 | 121.697 | 544.641 | 21.336 | 7.071 | 6.949 | 1,156.071 |
| **1902** | 141.383 | 316.357 | 123.086 | 555.571 | 23.618 | 7.532 | 7.582 | 1,175.128 |
| **1903** | 142.700 | 316.832 | 124.901 | 606.349 | 25.764 | 7.993 | 8.274 | 1,232.813 |
| **1904** | 144.355 | 317.116 | 126.882 | 611.661 | 28.943 | 8.318 | 9.049 | 1,246.325 |
| **1905** | 145.514 | 317.844 | 128.148 | 648.389 | 28.774 | 9.375 | 9.870 | 1,287.914 |
| **1906** | 146.733 | 320.005 | 129.910 | 695.252 | 28.667 | 10.352 | 10.564 | 1,341.484 |
| **1907** | 148.582 | 322.233 | 132.168 | 766.272 | 35.737 | 10.894 | 11.348 | 1,427.233 |
| **1908** | 149.949 | 324.375 | 134.225 | 727.897 | 38.176 | 10.760 | 12.161 | 1,397.543 |
| **1909** | 151.753 | 326.504 | 136.270 | 761.806 | 40.305 | 12.874 | 13.021 | 1,442.534 |
| **1910** | 153.842 | 329.551 | 141.750 | 795.273 | 43.999 | 13.606 | 13.975 | 1,491.996 |
| **1911** | 155.607 | 330.339 | 145.969 | 808.504 | 46.064 | 14.025 | 14.574 | 1,515.081 |

| | | | | | | | | | | |
|---|---|---|---|---|---|---|---|---|---|---|
| **1912** | 157.007 | 331.678 | 146.409 | 854.785 | 46.297 | 15.391 | 15.254 | | | 1,566.821 |
| **1913** | 158.302 | 333.082 | 150.032 | 917.815 | 50.017 | 16.184 | 15.919 | | | 1,641.351 |
| **1914** | 158.709 | 333.955 | 148.289 | 833.098 | 52.514 | 16.479 | 16.671 | | | 1,559.714 |
| **1915** | 159.309 | 335.288 | 151.976 | 814.923 | 56.689 | 17.487 | 17.542 | | | 1,553.216 |
| **1916** | 159.742 | 335.517 | 151.355 | 885.923 | 59.924 | 20.990 | 18.051 | | | 1,631.501 |
| **1917** | 160.196 | 336.285 | 155.298 | 926.253 | 66.150 | 22.122 | 18.591 | | | 1,684.894 |
| **1918** | 160.608 | 336.189 | 158.661 | 913.752 | 67.751 | 19.953 | 19.186 | | | 1,676.100 |
| **1919** | 161.593 | 335.718 | 159.648 | 778.436 | 73.159 | 20.524 | 19.669 | | | 1,548.747 |
| **1920** | 163.204 | 335.460 | 160.277 | 874.837 | 87.483 | 20.936 | 20.214 | | | 1,662.412 |
| **1921** | 164.459 | 334.982 | 160.080 | 750.374 | 90.039 | 17.332 | 19.965 | | | 1,537.230 |
| **1922** | 166.123 | 336.039 | 160.399 | 814.454 | 101.469 | 20.541 | 19.820 | | | 1,618.845 |
| **1923** | 168.671 | 337.583 | 160.762 | 887.339 | 123.338 | 26.925 | 20.075 | | | 1,724.692 |
| **1924** | 171.109 | 339.192 | 161.005 | 921.702 | 126.061 | 30.470 | 20.037 | | | 1,769.576 |
| **1925** | 173.648 | 342.099 | 161.274 | 912.237 | 143.443 | 32.218 | 20.440 | | | 1,785.359 |
| **1926** | 176.526 | 343.068 | 162.445 | 881.231 | 152.904 | 35.423 | 21.438 | | | 1,773.036 |
| **1927** | 178.689 | 345.090 | 160.038 | 953.384 | 161.270 | 38.885 | 22.507 | | | 1,859.863 |
| **1928** | 180.464 | 347.410 | 160.193 | 965.391 | 175.935 | 42.232 | 23.598 | | | 1,895.222 |
| **1929** | 183.198 | 350.334 | 161.604 | 1,018.103 | 194.274 | 51.568 | 25.203 | | | 1,984.284 |
| **1930** | 185.051 | 352.218 | 166.486 | 936.581 | 210.374 | 52.678 | 25.851 | | | 1,929.242 |
| **1931** | 186.650 | 354.076 | 162.755 | 824.946 | 195.445 | 46.858 | 26.059 | | | 1,796.789 |
| **1932** | 188.364 | 354.184 | 163.543 | 739.899 | 181.044 | 44.561 | 26.428 | | | 1,698.023 |
| **1933** | 187.200 | 356.040 | 168.840 | 766.794 | 189.356 | 45.171 | 27.391 | | | 1,740.792 |
| **1934** | 190.688 | 358.062 | 163.885 | 834.873 | 199.379 | 51.114 | 28.532 | | | 1,826.533 |
| **1935** | 192.310 | 360.128 | 165.604 | 854.784 | 224.528 | 55.566 | 29.984 | | | 1,882.904 |
| **1936** | 194.372 | 362.017 | 167.064 | 927.583 | 243.750 | 62.423 | 31.088 | | | 1,988.296 |
| **1937** | 196.561 | 365.030 | 166.904 | 987.844 | 262.393 | 69.043 | 32.742 | | | 2,080.516 |
| **1938** | 198.881 | 367.736 | 164.946 | 918.552 | 264.147 | 66.832 | 33.573 | | | 2,014.665 |
| **1939** | 200.561 | 373.771 | 164.170 | 972.600 | 284.510 | 71.898 | 35.048 | | | 2,102.558 |
| **1940** | 202.338 | 376.029 | 165.655 | 1,067.194 | 296.126 | 77.081 | 35.555 | | | 2,219.977 |
| **1941** | 199.162 | 381.473 | 165.665 | 1,086.500 | 312.452 | 78.866 | 38.132 | | | 2,262.250 |
| **1942** | 199.813 | 387.278 | 165.423 | 1,104.101 | 295.605 | 84.897 | 41.890 | | | 2,279.007 |
| **1943** | 200.288 | 386.975 | 164.968 | 1,155.499 | 312.979 | 94.010 | 45.116 | | | 2,359.835 |
| **1944** | 201.146 | 385.640 | 163.967 | 1,081.540 | 359.476 | 101.564 | 47.670 | | | 2,341.003 |
| **1945** | 203.198 | 392.383 | 172.485 | 916.917 | 356.375 | 107.009 | 51.771 | | | 2,200.138 |
| **1946** | 208.986 | 389.851 | 166.706 | 953.846 | 385.236 | 110.400 | 51.596 | | | 2,266.621 |
| **1947** | 212.928 | 395.345 | 177.832 | 1,045.517 | 424.208 | 122.023 | 54.361 | | | 2,432.214 |
| **1948** | 216.638 | 396.701 | 182.244 | 1,074.111 | 471.074 | 137.433 | 55.755 | | | 2,533.956 |
| **1949** | 219.514 | 402.306 | 176.379 | 1,056.943 | 466.757 | 146.507 | 56.462 | | | 2,524.868 |
| **1950** | 222.720 | 406.258 | 181.201 | 1,098.195 | 518.131 | 168.238 | 58.166 | | | 2,652.909 |
| **1951** | 228.131 | 409.098 | 191.419 | 1,173.162 | 581.849 | 197.502 | 62.020 | | | 2,843.181 |
| **1952** | 233.142 | 412.981 | 193.215 | 1,183.239 | 607.966 | 212.302 | 64.775 | | | 2,907.622 |
| **1953** | 237.477 | 416.665 | 193.121 | 1,198.405 | 642.706 | 224.636 | 64.658 | | | 2,977.667 |
| **1954** | 242.847 | 419.550 | 193.994 | 1,186.820 | 682.559 | 238.441 | 65.648 | | | 3,029.860 |
| **1955** | 247.868 | 422.405 | 192.805 | 1,247.404 | 762.326 | 260.212 | 68.310 | | | 3,201.331 |
| **1956** | 252.642 | 431.409 | 202.823 | 1,353.998 | 822.874 | 281.673 | 72.738 | 0.031 | | 3,418.188 |
| **1957** | 253.789 | 435.091 | 203.874 | 1,401.159 | 864.772 | 307.444 | 78.020 | 0.126 | | 3,544.275 |
| **1958** | 259.272 | 440.216 | 197.587 | 1,381.084 | 910.152 | 333.279 | 84.123 | 0.142 | | 3,605.855 |
| **1959** | 265.220 | 446.514 | 196.781 | 1,368.592 | 982.412 | 373.259 | 86.182 | 0.438 | | 3,719.398 |
| **1960** | 266.034 | 449.165 | 210.506 | 1,384.211 | 1,053.698 | 404.866 | 93.271 | 0.842 | | 3,862.593 |
| **1961** | 273.664 | 451.475 | 206.787 | 1,393.182 | 1,121.665 | 433.244 | 96.330 | 1.317 | | 3,977.664 |
| **1962** | 283.987 | 454.053 | 194.805 | 1,436.087 | 1,217.598 | 473.188 | 104.589 | 1.886 | | 4,166.192 |
| **1963** | 290.876 | 457.149 | 196.259 | 1,477.569 | 1,312.407 | 511.189 | 107.329 | 3.013 | | 4,355.791 |
| **1964** | 298.780 | 460.952 | 197.153 | 1,469.542 | 1,417.779 | 557.783 | 112.675 | 4.611 | | 4,519.276 |
| **1965** | 305.419 | 464.404 | 193.448 | 1,487.750 | 1,513.652 | 584.951 | 123.181 | 7.209 | | 4,680.013 |
| **1966** | 312.771 | 468.998 | 198.269 | 1,500.622 | 1,635.695 | 636.563 | 130.118 | 9.738 | | 4,892.774 |
| **1967** | 318.608 | 472.617 | 198.658 | 1,482.689 | 1,745.820 | 681.453 | 137.123 | 11.966 | | 5,048.935 |
| **1968** | 326.042 | 479.038 | 199.220 | 1,494.772 | 1,900.257 | 741.651 | 142.227 | 14.715 | | 5,297.921 |
| **1969** | 336.370 | 484.224 | 197.574 | 1,535.027 | 2,056.274 | 811.964 | 153.662 | 17.770 | | 5,592.866 |
| **1970** | 344.280 | 488.399 | 201.647 | 1,558.100 | 2,247.268 | 881.182 | 159.128 | 21.970 | 0.311 | 5,902.285 |
| **1971** | 352.493 | 490.938 | 205.853 | 1,567.977 | 2,383.187 | 942.194 | 168.009 | 30.614 | 0.378 | 6,141.642 |
| **1972** | 359.518 | 496.387 | 203.002 | 1,584.434 | 2,565.854 | 991.838 | 173.990 | 41.651 | 0.458 | 6,417.132 |
| **1973** | 367.949 | 499.960 | 203.882 | 1,625.903 | 2,781.594 | 1,035.245 | 176.002 | 55.705 | 0.556 | 6,746.795 |

| | | | | | | | | | | |
|---|---|---|---|---|---|---|---|---|---|---|
| **1974** | 372.105 | 503.345 | 204.566 | 1,620.795 | 2,741.288 | 1,057.806 | 193.559 | 73.160 | 0.674 | 6,767.298 |
| **1975** | 389.715 | 504.439 | 196.556 | 1,675.461 | 2,722.809 | 1,054.014 | 195.809 | 100.135 | 0.818 | 6,839.756 |
| **1976** | 398.832 | 511.773 | 194.357 | 1,726.367 | 2,897.293 | 1,116.907 | 193.448 | 120.071 | 0.993 | 7,160.041 |
| **1977** | 397.542 | 517.288 | 197.364 | 1,773.463 | 3,008.397 | 1,145.657 | 187.146 | 145.110 | 1.205 | 7,373.170 |
| **1978** | 406.495 | 525.403 | 197.534 | 1,797.435 | 3,128.672 | 1,193.989 | 208.804 | 169.534 | 1.462 | 7,629.327 |
| **1979** | 427.388 | 531.491 | 196.607 | 1,879.937 | 3,172.595 | 1,262.200 | 217.902 | 174.466 | 1.774 | 7,864.359 |
| **1980** | 434.024 | 542.078 | 185.079 | 1,927.056 | 3,050.006 | 1,279.170 | 223.016 | 195.200 | 2.166 | 7,837.796 |
| **1981** | 442.194 | 546.955 | 187.915 | 1,947.416 | 2,935.801 | 1,295.932 | 227.213 | 230.226 | 2.607 | 7,816.259 |
| **1982** | 450.962 | 551.646 | 185.651 | 1,976.179 | 2,841.051 | 1,294.883 | 247.817 | 253.033 | 3.855 | 7,805.078 |
| **1983** | 459.828 | 561.422 | 188.165 | 2,022.109 | 2,822.636 | 1,333.930 | 264.701 | 280.261 | 5.474 | 7,938.526 |
| **1984** | 473.291 | 566.560 | 182.298 | 2,088.463 | 2,893.314 | 1,439.453 | 272.427 | 338.577 | 7.650 | 8,262.034 |
| **1985** | 480.879 | 571.485 | 183.305 | 2,201.161 | 2,877.296 | 1,450.989 | 268.865 | 401.126 | 8.197 | 8,443.303 |
| **1986** | 490.959 | 572.908 | 184.222 | 2,231.473 | 2,958.671 | 1,464.495 | 277.499 | 431.765 | 7.624 | 8,619.615 |
| **1987** | 504.925 | 574.345 | 186.795 | 2,322.819 | 3,011.429 | 1,539.052 | 274.638 | 463.394 | 8.390 | 8,885.786 |
| **1988** | 516.010 | 583.931 | 187.629 | 2,403.740 | 3,108.081 | 1,608.238 | 277.050 | 507.087 | 8.601 | 9,200.368 |
| **1989** | 526.812 | 591.729 | 189.065 | 2,417.211 | 3,149.251 | 1,682.722 | 291.242 | 521.840 | 8.707 | 9,378.578 |
| **1990** | 528.103 | 589.132 | 190.978 | 2,399.802 | 3,204.474 | 1,730.857 | 302.256 | 533.741 | 7.706 | 9,487.048 |
| **1991** | 530.156 | 594.714 | 191.457 | 2,390.073 | 3,184.192 | 1,775.921 | 309.010 | 557.485 | 8.023 | 9,541.031 |
| **1992** | 539.734 | 603.054 | 200.465 | 2,390.797 | 3,215.613 | 1,782.858 | 306.777 | 563.391 | 8.118 | 9,610.807 |
| **1993** | 553.437 | 606.129 | 200.337 | 2,410.888 | 3,193.859 | 1,797.953 | 326.367 | 586.112 | 8.714 | 9,683.797 |
| **1994** | 567.684 | 615.070 | 200.524 | 2,429.228 | 3,259.235 | 1,809.553 | 328.424 | 599.178 | 9.488 | 9,818.386 |
| **1995** | 582.799 | 620.949 | 200.294 | 2,450.132 | 3,292.631 | 1,868.598 | 353.811 | 625.897 | 9.965 | 10,005.076 |
| **1996** | 592.654 | 626.399 | 201.125 | 2,517.387 | 3,368.296 | 1,965.376 | 363.984 | 647.197 | 9.594 | 10,292.011 |
| **1997** | 603.719 | 623.965 | 186.336 | 2,511.460 | 3,453.150 | 1,949.734 | 374.153 | 645.336 | 9.958 | 10,357.813 |
| **1998** | 615.896 | 623.949 | 186.650 | 2,481.376 | 3,468.643 | 1,980.249 | 375.377 | 652.651 | 10.157 | 10,394.950 |
| **1999** | 625.218 | 628.272 | 186.552 | 2,491.874 | 3,525.545 | 2,028.625 | 379.973 | 671.072 | 10.326 | 10,547.457 |
| **2000** | 636.853 | 632.939 | 183.977 | 2,571.800 | 3,579.201 | 2,103.174 | 381.389 | 683.890 | 10.261 | 10,783.484 |
| **2001** | 646.105 | 626.428 | 184.654 | 2,611.203 | 3,602.935 | 2,127.905 | 367.446 | 699.602 | 9.961 | 10,876.240 |
| **2002** | 656.460 | 628.635 | 185.922 | 2,716.359 | 3,630.773 | 2,189.227 | 390.565 | 711.607 | 12.557 | 11,122.106 |
| **2003** | 665.777 | 633.622 | 185.468 | 2,968.186 | 3,722.682 | 2,248.795 | 401.237 | 688.752 | 14.230 | 11,528.749 |
| **2004** | 677.940 | 639.870 | 185.401 | 3,198.263 | 3,867.716 | 2,321.115 | 433.880 | 721.977 | 16.961 | 12,063.122 |
| **2005** | 690.159 | 645.871 | 177.432 | 3,453.507 | 3,913.072 | 2,382.042 | 462.210 | 722.038 | 20.344 | 12,466.673 |
| **2006** | 701.417 | 646.461 | 176.652 | 3,647.602 | 3,961.193 | 2,442.617 | 495.916 | 732.251 | 25.563 | 12,829.672 |
| **2007** | 716.119 | 644.543 | 184.399 | 3,870.054 | 4,007.944 | 2,543.212 | 524.971 | 715.066 | 33.749 | 13,240.056 |
| **2008** | 729.739 | 645.886 | 184.678 | 3,923.448 | 3,981.443 | 2,604.369 | 584.106 | 708.239 | 45.703 | 13,407.610 |
| **2009** | 728.588 | 649.563 | 183.297 | 3,890.770 | 3,895.879 | 2,544.976 | 622.266 | 704.042 | 52.264 | 13,271.645 |
| **2010** | 743.862 | 611.318 | 172.783 | 4,038.021 | 4,029.980 | 2,723.223 | 686.087 | 718.200 | 59.663 | 13,783.138 |
| **2011** | 757.317 | 621.206 | 172.751 | 4,237.708 | 4,055.491 | 2,809.421 | 753.636 | 677.347 | 62.662 | 14,147.538 |
| **2012** | 769.503 | 616.994 | 172.499 | 4,270.651 | 4,204.617 | 2,880.830 | 818.502 | 618.952 | 64.768 | 14,417.316 |
| **2013** | 780.206 | 601.889 | 172.303 | 4,332.681 | 4,273.327 | 2,931.118 | 893.915 | 625.608 | 70.122 | 14,681.169 |
| **2014** | 792.966 | 601.132 | 172.134 | 4,346.865 | 4,324.854 | 2,964.127 | 961.201 | 633.694 | 75.193 | 14,872.166 |
| **2015** | 804.122 | 600.715 | 170.773 | 4,245.070 | 4,424.723 | 3,016.331 | 1,045.371 | 655.673 | 77.924 | 15,040.700 |
| **2016** | 811.190 | 590.576 | 168.727 | 4,203.715 | 4,486.942 | 3,096.373 | 1,135.971 | 668.341 | 81.848 | 15,243.684 |
| **2017** | 821.857 | 585.277 | 170.051 | 4,220.250 | 4,524.163 | 3,181.070 | 1,256.373 | 676.196 | 83.364 | 15,518.600 |
| **2018** | 832.404 | 591.747 | 171.313 | 4,262.541 | 4,660.539 | 3,287.284 | 1,377.630 | 694.595 | 89.910 | 15,967.964 |
| **2019** | 841.847 | 588.513 | 164.465 | 4,210.403 | 4,726.068 | 3,340.833 | 1,499.835 | 718.437 | 96.702 | 16,187.102 |
| **2020** | 850.115 | 595.041 | 166.243 | 4,065.201 | 4,449.084 | 3,282.598 | 1,617.525 | 686.266 | 92.442 | 15,804.517 |

# Shares per source

**Figure A.5** Percentage of any source on total World consumption 1820-2020

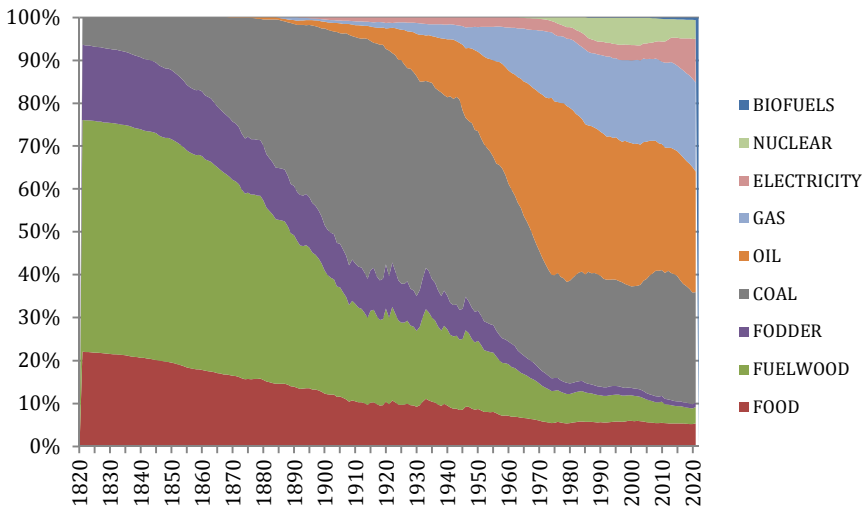


**Table A.5** Percentage of any source on World energy consumption per decade 1820-2020 (Figure A.5)

| | 1 | 2 | 3 | 4 | 5 | 6 | 7 | 8 | 9 | |
|---|---|---|---|---|---|---|---|---|---|---|
| | Food | Fuelwood | Fodder | Coal | Oil | Gas | Electricity | Nuclear | Biofuels | Total |
| **1820** | 22.07 | 54.03 | 17.49 | 6.41 | | | | | | 100 |
| **1830** | 21.50 | 53.82 | 17.22 | 7.46 | | | | | | 100 |
| **1840** | 20.61 | 53.04 | 16.72 | 9.62 | | | | | | 100 |
| **1850** | 19.40 | 51.86 | 15.98 | 12.76 | | | | | | 100 |
| **1860** | 17.63 | 49.31 | 14.92 | 18.12 | 0.01 | | | | | 100 |
| **1870** | 16.37 | 45.38 | 13.51 | 24.65 | 0.09 | | | | | 100 |
| **1880** | 15.10 | 40.56 | 12.40 | 31.43 | 0.50 | | | | | 100 |
| **1890** | 13.62 | 34.26 | 11.38 | 38.99 | 0.98 | 0.70 | 0.06 | | | 100 |
| **1900** | 12.14 | 27.84 | 10.51 | 46.62 | 1.78 | 0.56 | 0.56 | | | 100 |
| **1910** | 10.31 | 22.09 | 9.50 | 53.30 | 2.95 | 0.91 | 0.94 | | | 100 |
| **1920** | 9.82 | 20.18 | 9.64 | 52.62 | 5.26 | 1.26 | 1.22 | | | 100 |
| **1930** | 9.59 | 18.26 | 8.63 | 48.55 | 10.90 | 2.73 | 1.34 | | | 100 |
| **1940** | 9.11 | 16.94 | 7.46 | 48.07 | 13.34 | 3.47 | 1.60 | | | 100 |
| **1950** | 8.40 | 15.31 | 6.83 | 41.40 | 19.53 | 6.34 | 2.19 | | | 100 |
| **1960** | 6.89 | 11.63 | 5.45 | 35.84 | 27.28 | 10.48 | 2.41 | 0.02 | | 100 |
| **1970** | 5.83 | 8.27 | 3.42 | 26.40 | 38.07 | 14.93 | 2.70 | 0.37 | 0.01 | 100 |
| **1980** | 5.54 | 6.92 | 2.36 | 24.59 | 38.91 | 16.32 | 2.85 | 2.49 | 0.03 | 100 |
| **1990** | 5.57 | 6.21 | 2.01 | 25.30 | 33.78 | 18.24 | 3.19 | 5.63 | 0.08 | 100 |
| **2000** | 5.91 | 5.87 | 1.71 | 23.85 | 33.19 | 19.50 | 3.54 | 6.34 | 0.10 | 100 |
| **2010** | 5.40 | 4.44 | 1.25 | 29.30 | 29.24 | 19.76 | 4.98 | 5.21 | 0.43 | 100 |
| **2020** | 5.38 | 3.77 | 1.05 | 25.72 | 28.15 | 20.77 | 10.23 | 4.34 | 0.58 | 100 |

# *Western Europe*

**Figure A.6** Total and per capita energy consumption per source in Western Europe 1820-2020 (Mtoe and koe)

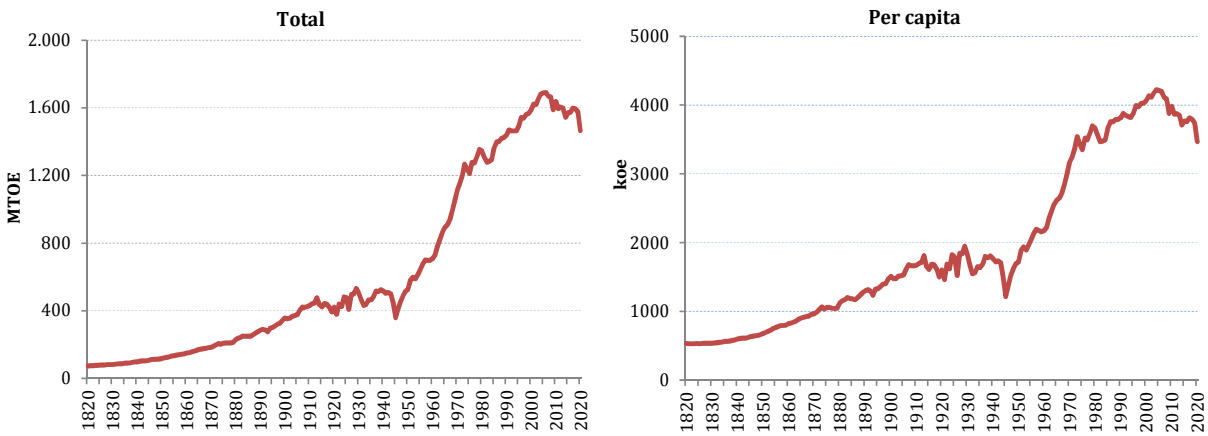


**Table A.6** Total energy consumption per source in Western Europe 1820-2020 (Mtoe)(Figure A.6; Total and per capita)

| | 1 | 2 | 3 | 4 | 5 | 6 | 7 | 8 | 9 | |
|---|---|---|---|---|---|---|---|---|---|---|
| | Food | Fuelwood | Fodder | Coal | Oil | Gas | Electricity | Nuclear | Biofuels | Total |
| **1820** | 12.609 | 27.949 | 10.956 | 22.287 | | | | | | 73.800 |
| **1821** | 12.683 | 27.879 | 11.004 | 22.767 | | | | | | 74.333 |
| **1822** | 12.881 | 27.822 | 11.074 | 23.073 | | | | | | 74.849 |
| **1823** | 13.022 | 28.079 | 11.179 | 23.682 | | | | | | 75.961 |
| **1824** | 13.256 | 28.381 | 11.341 | 24.413 | | | | | | 77.390 |
| **1825** | 13.308 | 27.951 | 11.397 | 24.926 | | | | | | 77.583 |
| **1826** | 13.576 | 28.228 | 11.544 | 25.496 | | | | | | 78.843 |
| **1827** | 13.595 | 28.294 | 11.644 | 26.407 | | | | | | 79.940 |
| **1828** | 13.693 | 28.427 | 11.721 | 27.015 | | | | | | 80.856 |
| **1829** | 13.765 | 28.376 | 11.769 | 27.463 | | | | | | 81.372 |
| **1830** | 13.839 | 28.475 | 11.888 | 28.111 | | | | | | 82.313 |
| **1831** | 14.079 | 28.739 | 12.052 | 28.645 | | | | | | 83.515 |
| **1832** | 14.287 | 28.875 | 12.189 | 29.553 | | | | | | 84.904 |
| **1833** | 14.407 | 28.917 | 12.273 | 30.368 | | | | | | 85.965 |
| **1834** | 14.560 | 29.085 | 12.401 | 31.221 | | | | | | 87.267 |
| **1835** | 14.873 | 29.793 | 12.563 | 32.349 | | | | | | 89.578 |
| **1836** | 14.656 | 29.520 | 12.452 | 33.921 | | | | | | 90.549 |
| **1837** | 14.669 | 29.468 | 12.488 | 35.492 | | | | | | 92.117 |
| **1838** | 14.904 | 29.783 | 12.651 | 36.839 | | | | | | 94.177 |
| **1839** | 15.016 | 30.077 | 12.818 | 38.104 | | | | | | 96.015 |
| **1840** | 15.432 | 30.431 | 13.012 | 39.867 | | | | | | 98.743 |
| **1841** | 15.765 | 30.615 | 13.181 | 41.105 | | | | | | 100.667 |
| **1842** | 15.926 | 30.995 | 13.380 | 41.912 | | | | | | 102.212 |
| **1843** | 15.838 | 30.745 | 13.362 | 43.189 | | | | | | 103.133 |
| **1844** | 16.009 | 30.795 | 13.505 | 44.914 | | | | | | 105.223 |
| **1845** | 16.243 | 30.172 | 13.688 | 48.332 | | | | | | 108.434 |
| **1846** | 16.362 | 30.332 | 13.785 | 50.200 | | | | | | 110.679 |
| **1847** | 16.382 | 30.271 | 13.830 | 51.854 | | | | | | 112.337 |

| | | | | | | | | |
|---|---|---|---|---|---|---|---|---|
| **1848** | 16.517 | 30.337 | 13.892 | 51.562 | | | | 112.307 |
| **1849** | 16.516 | 30.195 | 13.906 | 53.869 | | | | 114.485 |
| **1850** | 16.630 | 30.045 | 13.873 | 56.925 | | | | 117.473 |
| **1851** | 16.729 | 30.083 | 13.881 | 59.691 | | | | 120.385 |
| **1852** | 16.703 | 30.079 | 13.861 | 63.375 | | | | 124.018 |
| **1853** | 16.644 | 30.174 | 13.840 | 66.815 | | | | 127.473 |
| **1854** | 16.452 | 30.059 | 13.771 | 71.765 | | | | 132.046 |
| **1855** | 16.382 | 29.749 | 13.871 | 74.605 | | | | 134.607 |
| **1856** | 16.540 | 30.114 | 13.936 | 77.075 | | | | 137.664 |
| **1857** | 16.980 | 30.735 | 14.198 | 79.555 | | | | 141.469 |
| **1858** | 17.293 | 31.013 | 14.324 | 79.590 | | | | 142.220 |
| **1859** | 17.189 | 30.934 | 14.336 | 81.090 | | | | 143.550 |
| **1860** | 17.270 | 30.862 | 14.357 | 86.524 | | | | 149.013 |
| **1861** | 17.404 | 30.679 | 14.332 | 89.865 | | | | 152.279 |
| **1862** | 17.607 | 30.857 | 14.185 | 92.507 | 0.020 | | | 155.176 |
| **1863** | 17.870 | 30.916 | 14.135 | 97.298 | 0.031 | | | 160.249 |
| **1864** | 17.911 | 30.993 | 14.026 | 102.569 | 0.050 | | | 165.548 |
| **1865** | 18.091 | 30.283 | 14.171 | 107.222 | 0.055 | | | 169.823 |
| **1866** | 17.847 | 30.303 | 14.179 | 110.306 | 0.107 | | | 172.741 |
| **1867** | 18.145 | 29.554 | 14.222 | 113.217 | 0.146 | | | 175.284 |
| **1868** | 18.179 | 29.517 | 14.260 | 115.600 | 0.173 | | | 177.729 |
| **1869** | 18.410 | 29.494 | 14.451 | 119.561 | 0.206 | | | 182.123 |
| **1870** | 18.316 | 29.479 | 14.582 | 121.419 | 0.263 | | | 184.058 |
| **1871** | 18.224 | 29.362 | 14.634 | 127.008 | 0.327 | | | 189.555 |
| **1872** | 18.292 | 29.225 | 14.819 | 134.897 | 0.317 | | | 197.550 |
| **1873** | 18.805 | 29.244 | 14.981 | 142.529 | 0.423 | | | 205.982 |
| **1874** | 18.492 | 28.305 | 15.049 | 139.464 | 0.398 | | | 201.708 |
| **1875** | 18.762 | 28.395 | 15.173 | 145.300 | 0.488 | | | 208.118 |
| **1876** | 19.004 | 28.612 | 15.261 | 145.838 | 0.560 | | | 209.275 |
| **1877** | 19.299 | 28.380 | 15.330 | 145.315 | 0.668 | | | 208.992 |
| **1878** | 19.435 | 28.422 | 15.386 | 146.241 | 0.595 | | | 210.079 |
| **1879** | 19.167 | 28.039 | 15.392 | 149.338 | 0.690 | | | 212.626 |
| **1880** | 19.495 | 28.420 | 15.497 | 165.866 | 0.661 | | | 229.938 |
| **1881** | 19.626 | 28.332 | 15.427 | 173.188 | 0.834 | | | 237.407 |
| **1882** | 19.661 | 28.483 | 15.573 | 178.368 | 0.894 | | | 242.978 |
| **1883** | 20.045 | 27.689 | 15.782 | 186.607 | 0.967 | | | 251.090 |
| **1884** | 20.322 | 27.778 | 15.870 | 184.251 | 1.056 | | | 249.276 |
| **1885** | 20.290 | 28.101 | 16.009 | 183.809 | 1.310 | | | 249.519 |
| **1886** | 20.247 | 28.317 | 16.098 | 183.256 | 1.234 | | | 249.152 |
| **1887** | 20.616 | 28.667 | 16.114 | 190.212 | 1.291 | | | 256.901 |
| **1888** | 20.581 | 28.312 | 16.172 | 200.613 | 1.531 | | | 267.209 |
| **1889** | 20.863 | 27.988 | 16.159 | 208.875 | 1.620 | | | 275.505 |
| **1890** | 20.886 | 27.736 | 16.187 | 217.695 | 1.662 | | | 284.167 |
| **1891** | 21.078 | 27.749 | 16.575 | 222.293 | 1.830 | | | 289.526 |
| **1892** | 21.851 | 27.778 | 16.697 | 219.027 | 1.902 | | | 287.255 |
| **1893** | 20.849 | 27.789 | 16.694 | 207.918 | 2.056 | | 0.001 | 275.307 |
| **1894** | 21.549 | 28.341 | 16.829 | 228.307 | 2.119 | | 0.003 | 297.147 |
| **1895** | 21.476 | 27.852 | 16.908 | 232.631 | 2.280 | | 0.004 | 301.152 |
| **1896** | 22.030 | 27.540 | 16.958 | 241.913 | 2.385 | | 0.005 | 310.831 |
| **1897** | 21.815 | 27.373 | 17.031 | 252.350 | 2.429 | | 0.008 | 321.007 |
| **1898** | 22.193 | 27.346 | 17.082 | 257.373 | 2.609 | | 0.012 | 326.615 |
| **1899** | 22.403 | 27.186 | 17.172 | 274.624 | 2.675 | | 0.016 | 344.076 |
| **1900** | 22.743 | 27.298 | 17.260 | 286.477 | 2.818 | 0.001 | 0.020 | 356.617 |
| **1901** | 22.874 | 27.359 | 17.219 | 281.200 | 2.827 | 0.001 | 0.038 | 351.518 |
| **1902** | 23.615 | 27.486 | 17.443 | 283.418 | 2.957 | 0.001 | 0.047 | 354.966 |
| **1903** | 23.784 | 26.879 | 17.567 | 295.509 | 3.047 | 0.002 | 0.058 | 366.845 |
| **1904** | 23.973 | 26.156 | 17.718 | 300.007 | 3.131 | 0.002 | 0.066 | 371.053 |
| **1905** | 24.042 | 25.898 | 17.866 | 306.124 | 3.056 | 0.003 | 0.075 | 377.064 |
| **1906** | 24.349 | 25.886 | 18.095 | 330.291 | 3.084 | 0.005 | 0.096 | 401.806 |
| **1907** | 24.936 | 25.728 | 18.398 | 348.412 | 3.175 | 0.005 | 0.128 | 420.782 |
| **1908** | 24.879 | 25.638 | 18.631 | 347.433 | 3.439 | 0.006 | 0.151 | 420.177 |
| **1909** | 25.216 | 25.502 | 18.942 | 350.723 | 3.527 | 0.007 | 0.174 | 424.091 |

| | | | | | | | | | |
|---|---|---|---|---|---|---|---|---|---|
| **1910** | 25.881 | 26.276 | 19.318 | 354.563 | 3.510 | 0.007 | 0.209 | | 429.765 |
| **1911** | 26.196 | 25.981 | 19.561 | 364.461 | 3.600 | 0.008 | 0.240 | | 440.046 |
| **1912** | 26.034 | 26.230 | 19.766 | 369.710 | 4.040 | 0.006 | 0.292 | | 446.078 |
| **1913** | 25.885 | 26.566 | 19.953 | 398.996 | 4.701 | 0.005 | 0.316 | | 476.422 |
| **1914** | 25.198 | 27.125 | 19.141 | 360.752 | 3.621 | 0.005 | 0.395 | | 436.236 |
| **1915** | 24.763 | 28.346 | 19.405 | 346.818 | 3.379 | 0.005 | 0.454 | | 423.170 |
| **1916** | 24.496 | 29.170 | 19.381 | 366.059 | 2.982 | 0.005 | 0.521 | | 442.613 |
| **1917** | 24.216 | 30.267 | 19.324 | 360.539 | 4.156 | 0.006 | 0.615 | | 439.123 |
| **1918** | 24.631 | 30.364 | 19.491 | 339.777 | 5.853 | 0.006 | 0.750 | | 420.872 |
| **1919** | 24.924 | 29.920 | 19.240 | 314.554 | 4.065 | 0.007 | 0.726 | | 393.437 |
| **1920** | 25.085 | 29.595 | 18.857 | 341.806 | 5.205 | 0.006 | 0.772 | | 421.327 |
| **1921** | 25.040 | 28.111 | 17.130 | 301.161 | 6.240 | 0.006 | 0.802 | | 378.491 |
| **1922** | 25.036 | 28.062 | 17.326 | 360.607 | 6.610 | 0.005 | 0.856 | | 438.501 |
| **1923** | 25.624 | 28.295 | 17.428 | 344.109 | 7.844 | 0.006 | 1.335 | | 424.641 |
| **1924** | 25.682 | 28.329 | 17.653 | 399.312 | 9.420 | 0.005 | 1.457 | | 481.860 |
| **1925** | 25.818 | 29.578 | 17.786 | 389.743 | 11.865 | 0.006 | 1.934 | | 476.729 |
| **1926** | 26.512 | 27.809 | 17.753 | 319.534 | 13.878 | 0.005 | 2.241 | | 407.731 |
| **1927** | 26.658 | 27.147 | 18.260 | 406.769 | 15.405 | 0.005 | 2.357 | | 496.600 |
| **1928** | 26.543 | 26.842 | 17.520 | 408.147 | 17.246 | 0.005 | 2.606 | | 498.908 |
| **1929** | 26.922 | 27.004 | 17.569 | 438.342 | 18.360 | 0.006 | 3.328 | | 531.529 |
| **1930** | 27.007 | 26.215 | 17.483 | 408.356 | 21.340 | 0.007 | 3.455 | | 503.862 |
| **1931** | 26.856 | 25.822 | 17.626 | 366.852 | 21.172 | 0.010 | 3.405 | | 461.744 |
| **1932** | 27.003 | 25.211 | 17.617 | 335.873 | 21.232 | 0.011 | 3.429 | | 430.376 |
| **1933** | 27.254 | 25.055 | 17.666 | 340.182 | 23.723 | 0.012 | 3.755 | | 437.648 |
| **1934** | 27.017 | 25.022 | 17.025 | 365.281 | 25.944 | 0.013 | 4.073 | | 464.376 |
| **1935** | 27.103 | 24.996 | 17.423 | 361.234 | 27.988 | 0.011 | 4.871 | | 463.626 |
| **1936** | 27.321 | 24.562 | 17.365 | 377.436 | 30.800 | 0.012 | 5.093 | | 482.589 |
| **1937** | 27.476 | 25.014 | 17.144 | 411.811 | 28.144 | 0.014 | 6.046 | | 515.649 |
| **1938** | 27.721 | 25.039 | 16.710 | 407.615 | 29.745 | 0.016 | 6.142 | | 512.987 |
| **1939** | 27.359 | 28.347 | 16.529 | 416.188 | 29.433 | 0.018 | 6.892 | | 524.765 |
| **1940** | 27.772 | 29.672 | 17.194 | 410.772 | 23.431 | 0.025 | 6.854 | | 515.720 |
| **1941** | 27.248 | 32.538 | 17.165 | 399.679 | 18.371 | 0.034 | 7.176 | | 502.211 |
| **1942** | 26.846 | 36.725 | 17.048 | 404.433 | 15.145 | 0.044 | 7.414 | | 507.655 |
| **1943** | 26.179 | 34.339 | 16.538 | 395.042 | 19.996 | 0.087 | 7.793 | | 499.973 |
| **1944** | 25.421 | 31.401 | 16.035 | 340.791 | 24.948 | 0.099 | 6.889 | | 445.585 |
| **1945** | 24.722 | 35.374 | 15.483 | 253.503 | 22.469 | 0.182 | 6.869 | | 358.602 |
| **1946** | 24.573 | 28.070 | 14.354 | 306.931 | 30.300 | 0.285 | 7.223 | | 411.736 |
| **1947** | 25.948 | 28.921 | 14.366 | 342.262 | 36.487 | 0.365 | 8.506 | | 456.856 |
| **1948** | 27.165 | 27.885 | 15.044 | 361.254 | 48.053 | 0.610 | 9.346 | | 489.358 |
| **1949** | 27.783 | 27.200 | 15.214 | 385.516 | 49.530 | 0.475 | 9.116 | | 514.835 |
| **1950** | 28.391 | 27.203 | 15.105 | 388.921 | 55.100 | 1.288 | 9.961 | | 525.970 |
| **1951** | 29.513 | 27.126 | 14.675 | 425.348 | 70.561 | 1.587 | 12.577 | | 581.388 |
| **1952** | 30.036 | 27.160 | 14.752 | 437.615 | 73.657 | 1.954 | 13.469 | | 598.643 |
| **1953** | 29.703 | 27.030 | 14.570 | 421.830 | 79.227 | 2.961 | 13.452 | | 588.774 |
| **1954** | 30.282 | 27.115 | 14.536 | 427.798 | 95.969 | 3.692 | 14.808 | | 614.201 |
| **1955** | 30.678 | 27.309 | 13.937 | 443.404 | 110.378 | 4.513 | 15.656 | | 645.875 |
| **1956** | 31.123 | 27.241 | 13.409 | 463.510 | 119.947 | 5.505 | 16.213 | 0.031 | 676.979 |
| **1957** | 31.633 | 27.491 | 13.266 | 472.985 | 130.706 | 6.319 | 17.154 | 0.123 | 699.678 |
| **1958** | 32.283 | 27.361 | 12.811 | 456.560 | 143.522 | 6.784 | 18.738 | 0.094 | 698.153 |
| **1959** | 33.164 | 27.091 | 12.528 | 431.740 | 163.995 | 8.764 | 19.945 | 0.383 | 697.608 |
| **1960** | 33.991 | 27.530 | 12.042 | 415.931 | 184.793 | 10.656 | 23.004 | 0.690 | 708.638 |
| **1961** | 35.362 | 28.167 | 11.564 | 412.050 | 206.571 | 12.218 | 23.297 | 0.821 | 730.049 |
| **1962** | 36.227 | 27.801 | 11.026 | 426.901 | 240.206 | 13.505 | 23.581 | 1.220 | 780.466 |
| **1963** | 36.659 | 28.135 | 10.620 | 431.803 | 274.815 | 14.195 | 25.936 | 2.050 | 824.211 |
| **1964** | 37.088 | 28.706 | 10.095 | 427.204 | 316.152 | 15.602 | 25.274 | 3.223 | 863.346 |
| **1965** | 37.682 | 28.923 | 9.561 | 408.909 | 355.322 | 17.200 | 27.940 | 5.672 | 891.209 |
| **1966** | 38.112 | 28.943 | 9.045 | 383.939 | 391.163 | 20.127 | 30.360 | 7.495 | 909.184 |
| **1967** | 38.650 | 29.316 | 8.372 | 374.351 | 423.105 | 25.510 | 30.374 | 8.903 | 938.581 |
| **1968** | 39.156 | 29.559 | 7.894 | 369.898 | 467.022 | 36.038 | 31.594 | 9.880 | 991.041 |
| **1969** | 39.448 | 29.902 | 7.462 | 362.548 | 515.964 | 49.389 | 30.879 | 12.299 | 1,047.891 |
| **1970** | 40.409 | 30.640 | 6.958 | 343.554 | 583.090 | 63.590 | 32.617 | 13.006 | 1,113.864 |
| **1971** | 40.713 | 30.078 | 6.126 | 333.408 | 608.583 | 83.592 | 32.913 | 15.006 | 1,150.420 |

| | | | | | | | | | | |
|---|---|---|---|---|---|---|---|---|---|---|
| **1972** | 40.943 | 30.804 | 5.618 | 306.372 | 652.742 | 107.346 | 33.498 | 19.331 | | 1,196.655 |
| **1973** | 41.749 | 30.833 | 5.354 | 310.512 | 698.130 | 124.713 | 34.337 | 21.230 | | 1,266.859 |
| **1974** | 41.521 | 31.172 | 4.783 | 298.443 | 655.360 | 143.403 | 36.533 | 24.271 | | 1,235.486 |
| **1975** | 41.223 | 30.625 | 4.374 | 294.361 | 617.474 | 152.762 | 37.253 | 32.347 | | 1,210.420 |
| **1976** | 41.840 | 30.277 | 4.112 | 303.662 | 661.209 | 164.995 | 34.068 | 37.397 | | 1,277.559 |
| **1977** | 41.864 | 30.540 | 3.768 | 297.103 | 645.517 | 168.324 | 41.048 | 44.548 | | 1,272.711 |
| **1978** | 42.654 | 31.528 | 3.439 | 300.247 | 669.093 | 174.211 | 40.982 | 50.081 | | 1,312.235 |
| **1979** | 43.337 | 32.641 | 3.167 | 312.743 | 678.812 | 185.264 | 43.028 | 55.460 | | 1,354.451 |
| **1980** | 43.501 | 32.950 | 3.007 | 330.092 | 646.026 | 183.716 | 41.413 | 65.225 | | 1,345.930 |
| **1981** | 43.351 | 33.191 | 2.902 | 321.555 | 596.969 | 179.363 | 42.154 | 87.902 | | 1,307.385 |
| **1982** | 43.643 | 33.500 | 2.693 | 324.350 | 563.545 | 173.038 | 41.718 | 95.930 | | 1,278.417 |
| **1983** | 43.734 | 34.745 | 2.643 | 316.224 | 550.104 | 180.580 | 43.645 | 112.376 | | 1,284.051 |
| **1984** | 44.024 | 35.500 | 2.483 | 285.712 | 550.292 | 189.278 | 43.682 | 142.646 | | 1,293.617 |
| **1985** | 44.533 | 35.932 | 2.240 | 325.300 | 540.898 | 197.501 | 43.668 | 171.277 | | 1,361.348 |
| **1986** | 44.771 | 35.743 | 2.146 | 320.895 | 565.501 | 201.840 | 42.636 | 184.915 | | 1,398.447 |
| **1987** | 45.218 | 34.866 | 1.963 | 316.907 | 553.980 | 213.396 | 45.990 | 188.972 | | 1,401.290 |
| **1988** | 45.763 | 36.949 | 1.987 | 313.319 | 560.998 | 209.305 | 48.451 | 202.019 | | 1,418.791 |
| **1989** | 45.926 | 37.625 | 1.586 | 306.302 | 559.975 | 215.969 | 43.002 | 213.896 | | 1,424.280 |
| **1990** | 45.922 | 38.499 | 1.570 | 299.504 | 570.361 | 223.740 | 46.022 | 213.080 | 0.006 | 1,438.705 |
| **1991** | 46.671 | 39.654 | 1.530 | 287.759 | 584.017 | 242.124 | 46.248 | 220.779 | 0.007 | 1,468.790 |
| **1992** | 47.119 | 41.199 | 1.513 | 265.921 | 594.221 | 240.226 | 49.365 | 224.524 | 0.018 | 1,464.108 |
| **1993** | 46.399 | 41.543 | 1.495 | 245.889 | 587.992 | 254.300 | 51.274 | 234.359 | 0.045 | 1,463.296 |
| **1994** | 46.488 | 41.750 | 1.486 | 242.600 | 590.832 | 255.061 | 52.177 | 233.976 | 0.125 | 1,464.495 |
| **1995** | 46.744 | 42.352 | 1.227 | 237.815 | 596.271 | 275.543 | 53.181 | 239.380 | 0.192 | 1,492.706 |
| **1996** | 47.490 | 43.270 | 1.227 | 233.050 | 608.228 | 305.867 | 50.971 | 251.275 | 0.284 | 1,541.661 |
| **1997** | 47.366 | 42.208 | 1.215 | 223.965 | 609.749 | 304.641 | 55.487 | 253.854 | 0.386 | 1,538.870 |
| **1998** | 48.369 | 42.305 | 1.199 | 219.868 | 620.003 | 317.326 | 59.619 | 252.022 | 0.353 | 1,561.065 |
| **1999** | 48.701 | 42.653 | 1.184 | 208.918 | 615.922 | 331.514 | 62.362 | 255.844 | 0.393 | 1,567.492 |
| **2000** | 48.809 | 42.980 | 1.065 | 219.003 | 608.167 | 341.143 | 69.943 | 255.277 | 0.594 | 1,586.980 |
| **2001** | 49.307 | 40.163 | 1.074 | 220.685 | 623.558 | 353.062 | 72.385 | 259.574 | 0.689 | 1,620.496 |
| **2002** | 49.776 | 41.384 | 0.864 | 218.881 | 616.365 | 355.215 | 72.364 | 264.144 | 0.923 | 1,619.916 |
| **2003** | 49.403 | 42.830 | 0.862 | 225.694 | 622.021 | 372.380 | 75.120 | 265.391 | 1.155 | 1,654.857 |
| **2004** | 49.731 | 45.020 | 0.862 | 224.888 | 624.743 | 382.901 | 85.133 | 266.731 | 1.646 | 1,681.655 |
| **2005** | 49.891 | 46.692 | 0.856 | 216.590 | 621.473 | 391.766 | 92.351 | 265.082 | 2.840 | 1,687.539 |
| **2006** | 50.138 | 46.326 | 0.624 | 219.845 | 622.006 | 384.099 | 98.893 | 264.023 | 4.455 | 1,690.410 |
| **2007** | 50.323 | 47.399 | 0.597 | 220.869 | 600.198 | 381.408 | 111.751 | 249.181 | 6.181 | 1,667.907 |
| **2008** | 50.791 | 47.975 | 0.598 | 201.422 | 595.469 | 388.907 | 122.772 | 247.683 | 7.922 | 1,663.539 |
| **2009** | 51.328 | 52.766 | 0.592 | 175.756 | 561.292 | 371.241 | 130.018 | 235.480 | 9.226 | 1,587.699 |
| **2010** | 51.440 | 48.716 | 0.589 | 180.557 | 559.322 | 395.906 | 145.294 | 244.357 | 10.646 | 1,636.826 |
| **2011** | 51.318 | 53.456 | 0.588 | 186.387 | 537.659 | 353.770 | 160.212 | 240.872 | 11.089 | 1,595.350 |
| **2012** | 51.607 | 53.435 | 0.582 | 199.734 | 523.784 | 344.492 | 185.339 | 233.297 | 11.802 | 1,604.071 |
| **2013** | 51.879 | 50.464 | 0.565 | 194.133 | 516.447 | 339.513 | 204.053 | 229.724 | 10.703 | 1,597.481 |
| **2014** | 51.698 | 50.417 | 0.554 | 179.606 | 503.570 | 300.614 | 215.567 | 229.855 | 11.589 | 1,543.472 |
| **2015** | 52.321 | 49.857 | 0.558 | 173.595 | 505.008 | 315.695 | 241.912 | 218.996 | 11.685 | 1,569.626 |
| **2016** | 52.583 | 49.839 | 0.555 | 152.589 | 509.486 | 339.344 | 243.990 | 212.663 | 12.022 | 1,573.072 |
| **2017** | 52.854 | 50.292 | 0.546 | 146.915 | 515.062 | 349.256 | 264.868 | 206.308 | 12.698 | 1,598.798 |
| **2018** | 53.110 | 50.399 | 0.000 | 136.685 | 511.718 | 343.662 | 278.953 | 205.153 | 13.376 | 1,593.056 |
| **2019** | 53.042 | 50.563 | 0.000 | 102.761 | 505.227 | 352.776 | 296.302 | 202.677 | 13.564 | 1,576.912 |
| **2020** | 53.172 | 50.711 | 0.000 | 79.724 | 431.869 | 336.944 | 320.430 | 178.818 | 14.056 | 1,465.724 |

# *Eastern Europe*

**Figure A.7** Total and per capita energy consumption per source in Eastern Europe 1820-2020 (Mtoe and koe)

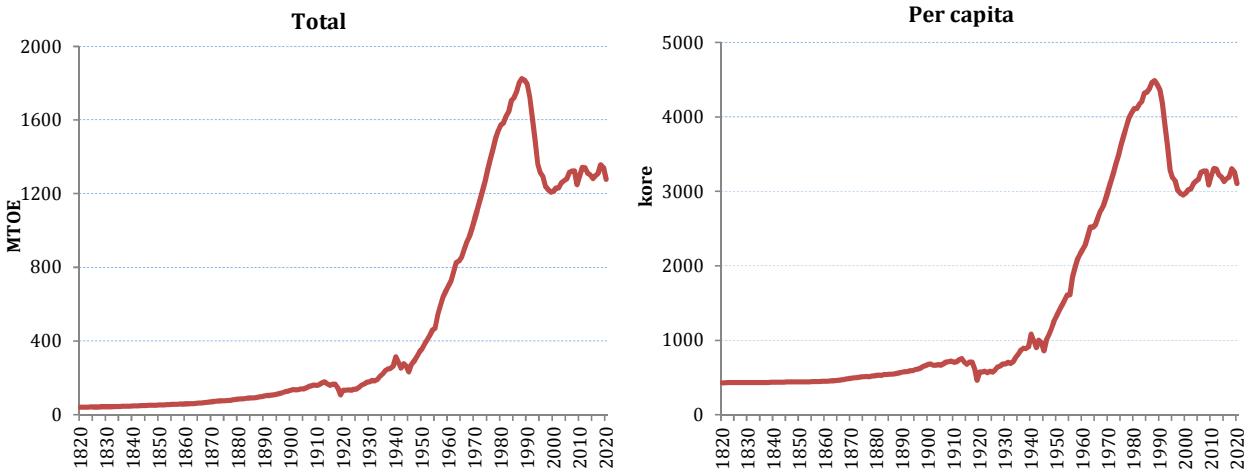


**Table A.7** Total energy consumption per source in Eastern Europe 1820-2020 (Mtoe) (Figure A.7; Total and per capita)

| | 1 | 2 | 3 | 4 | 5 | 6 | 7 | 8 | 9 | |
|---|---|---|---|---|---|---|---|---|---|---|
| | Food | Fuelwood | Fodder | Coal | Oil | Gas | Electricity | Nuclear | Biofuels | Total |
| **1820** | 7.514 | 22.581 | 9.088 | 0.245 | | | | | | 39.429 |
| **1821** | 7.585 | 22.776 | 9.162 | 0.271 | | | | | | 39.794 |
| **1822** | 7.657 | 22.972 | 9.236 | 0.297 | | | | | | 40.163 |
| **1823** | 7.730 | 23.170 | 9.311 | 0.399 | | | | | | 40.610 |
| **1824** | 7.804 | 23.370 | 9.385 | 0.417 | | | | | | 40.976 |
| **1825** | 7.878 | 23.572 | 9.460 | 0.434 | | | | | | 41.343 |
| **1826** | 7.952 | 23.775 | 9.534 | 0.399 | | | | | | 41.661 |
| **1827** | 8.028 | 23.981 | 9.609 | 0.428 | | | | | | 42.046 |
| **1828** | 8.104 | 24.188 | 9.685 | 0.396 | | | | | | 42.373 |
| **1829** | 8.181 | 24.397 | 9.760 | 0.349 | | | | | | 42.687 |
| **1830** | 8.259 | 24.608 | 9.836 | 0.428 | | | | | | 43.131 |
| **1831** | 8.338 | 24.820 | 9.913 | 0.368 | | | | | | 43.439 |
| **1832** | 8.417 | 25.035 | 9.989 | 0.447 | | | | | | 43.888 |
| **1833** | 8.497 | 25.252 | 10.066 | 0.458 | | | | | | 44.274 |
| **1834** | 8.578 | 25.470 | 10.144 | 0.499 | | | | | | 44.691 |
| **1835** | 8.660 | 25.691 | 10.222 | 0.529 | | | | | | 45.102 |
| **1836** | 8.742 | 25.914 | 10.301 | 0.593 | | | | | | 45.549 |
| **1837** | 8.826 | 26.138 | 10.380 | 0.630 | | | | | | 45.974 |
| **1838** | 8.910 | 26.365 | 10.460 | 0.699 | | | | | | 46.433 |
| **1839** | 8.995 | 26.594 | 10.540 | 0.776 | | | | | | 46.905 |
| **1840** | 9.080 | 26.824 | 10.622 | 0.889 | | | | | | 47.416 |
| **1841** | 9.167 | 27.057 | 10.704 | 0.971 | | | | | | 47.899 |
| **1842** | 9.254 | 27.292 | 10.787 | 1.020 | | | | | | 48.353 |
| **1843** | 9.343 | 27.529 | 10.870 | 0.996 | | | | | | 48.738 |
| **1844** | 9.432 | 27.768 | 10.955 | 1.115 | | | | | | 49.269 |
| **1845** | 9.522 | 28.010 | 11.040 | 1.291 | | | | | | 49.862 |
| **1846** | 9.613 | 28.253 | 11.126 | 1.393 | | | | | | 50.386 |

| | | | | | | |
|---|---|---|---|---|---|---|
| **1847** | 9.705 | 28.499 | 11.214 | 1.429 | | 50.846 |
| **1848** | 9.797 | 28.747 | 11.302 | 1.468 | | 51.314 |
| **1849** | 9.891 | 28.997 | 11.391 | 1.377 | | 51.657 |
| **1850** | 9.986 | 29.250 | 11.482 | 1.452 | | 52.169 |
| **1851** | 10.085 | 29.409 | 11.582 | 1.593 | | 52.669 |
| **1852** | 10.183 | 29.562 | 11.680 | 1.842 | | 53.268 |
| **1853** | 10.283 | 29.716 | 11.780 | 2.042 | | 53.821 |
| **1854** | 10.383 | 29.871 | 11.881 | 2.198 | | 54.333 |
| **1855** | 10.484 | 30.027 | 11.983 | 2.580 | | 55.074 |
| **1856** | 10.587 | 30.184 | 12.085 | 2.909 | | 55.765 |
| **1857** | 10.690 | 30.342 | 12.189 | 3.162 | | 56.384 |
| **1858** | 10.795 | 30.501 | 12.293 | 2.940 | | 56.530 |
| **1859** | 10.900 | 30.662 | 12.398 | 3.581 | | 57.542 |
| **1860** | 11.007 | 30.823 | 12.504 | 3.795 | 0.004 | 58.133 |
| **1861** | 11.115 | 31.152 | 12.610 | 4.192 | 0.003 | 59.072 |
| **1862** | 11.224 | 31.485 | 12.716 | 4.658 | 0.004 | 60.086 |
| **1863** | 11.334 | 31.821 | 12.822 | 5.121 | 0.006 | 61.105 |
| **1864** | 11.446 | 32.162 | 12.929 | 5.503 | 0.008 | 62.047 |
| **1865** | 11.558 | 32.506 | 13.035 | 6.163 | 0.009 | 63.271 |
| **1866** | 11.672 | 32.854 | 13.140 | 6.550 | 0.011 | 64.228 |
| **1867** | 11.787 | 33.206 | 13.245 | 7.392 | 0.016 | 65.647 |
| **1868** | 11.903 | 33.563 | 13.349 | 8.127 | 0.029 | 66.971 |
| **1869** | 12.020 | 33.923 | 13.453 | 8.712 | 0.028 | 68.135 |
| **1870** | 12.136 | 34.279 | 13.551 | 9.354 | 0.028 | 69.348 |
| **1871** | 12.288 | 34.579 | 13.667 | 11.009 | 0.023 | 71.567 |
| **1872** | 12.442 | 34.883 | 13.783 | 11.606 | 0.025 | 72.739 |
| **1873** | 12.599 | 35.189 | 13.897 | 12.414 | 0.056 | 74.155 |
| **1874** | 12.757 | 35.499 | 14.009 | 13.363 | 0.109 | 75.737 |
| **1875** | 12.917 | 35.811 | 14.121 | 13.578 | 0.164 | 76.591 |
| **1876** | 13.080 | 36.127 | 14.231 | 14.455 | 0.255 | 78.148 |
| **1877** | 13.244 | 36.445 | 14.340 | 13.923 | 0.354 | 78.308 |
| **1878** | 13.411 | 36.767 | 14.448 | 15.162 | 0.421 | 80.209 |
| **1879** | 13.580 | 37.092 | 14.555 | 16.172 | 0.525 | 81.924 |
| **1880** | 13.751 | 37.420 | 14.661 | 17.109 | 0.593 | 83.534 |
| **1881** | 13.924 | 37.671 | 14.765 | 17.441 | 0.814 | 84.615 |
| **1882** | 14.099 | 37.923 | 14.868 | 18.055 | 0.887 | 85.833 |
| **1883** | 14.277 | 38.178 | 14.971 | 20.012 | 0.961 | 88.399 |
| **1884** | 14.457 | 38.435 | 15.072 | 20.170 | 1.386 | 89.519 |
| **1885** | 14.639 | 38.693 | 15.172 | 20.914 | 1.758 | 91.177 |
| **1886** | 14.736 | 38.954 | 15.271 | 21.283 | 1.809 | 92.053 |
| **1887** | 15.129 | 39.217 | 15.369 | 21.568 | 2.294 | 93.577 |
| **1888** | 15.231 | 39.482 | 15.466 | 23.421 | 2.494 | 96.095 |
| **1889** | 15.282 | 39.749 | 15.563 | 25.144 | 2.500 | 98.238 |
| **1890** | 15.439 | 40.018 | 15.658 | 26.608 | 3.068 | 100.791 |
| **1891** | 15.466 | 40.271 | 15.754 | 28.222 | 3.728 | 103.441 |
| **1892** | 15.777 | 40.525 | 15.849 | 28.059 | 3.871 | 104.080 |
| **1893** | 16.148 | 40.781 | 15.945 | 30.267 | 4.575 | 107.715 |
| **1894** | 16.531 | 41.039 | 16.042 | 31.161 | 4.226 | 108.998 |
| **1895** | 16.581 | 41.298 | 16.141 | 32.876 | 5.808 | 112.704 |
| **1896** | 16.920 | 41.560 | 16.245 | 34.451 | 6.006 | 115.182 |
| **1897** | 17.074 | 41.824 | 16.354 | 37.122 | 6.748 | 119.121 |
| **1898** | 17.303 | 42.089 | 16.469 | 40.304 | 8.585 | 124.750 |
| **1899** | 17.592 | 42.356 | 16.591 | 43.282 | 8.142 | 127.963 |
| **1900** | 17.628 | 42.625 | 16.722 | 45.205 | 10.507 | 132.687 |
| **1901** | 18.044 | 42.857 | 16.923 | 46.538 | 10.713 | 135.075 |
| **1902** | 18.453 | 43.091 | 17.136 | 45.239 | 10.277 | 134.195 |
| **1903** | 18.590 | 43.328 | 17.362 | 46.807 | 9.543 | 135.630 |
| **1904** | 19.045 | 43.566 | 17.601 | 49.291 | 10.142 | 139.645 |
| **1905** | 19.093 | 43.807 | 17.855 | 51.149 | 7.819 | 139.724 |
| **1906** | 19.285 | 44.050 | 18.123 | 55.682 | 8.844 | 145.984 |
| **1907** | 19.489 | 44.295 | 18.405 | 61.607 | 9.721 | 153.518 |
| **1908** | 19.945 | 44.542 | 18.701 | 63.198 | 10.284 | 156.671 |

| | | | | | | | | | |
|---|---|---|---|---|---|---|---|---|---|
| **1909** | 20.310 | 44.792 | 19.011 | 64.445 | 11.467 | | | | 160.025 |
| **1910** | 20.610 | 45.044 | 19.334 | 62.928 | 11.262 | | | | 159.177 |
| **1911** | 20.874 | 45.146 | 19.665 | 66.780 | 10.672 | | | | 163.138 |
| **1912** | 21.335 | 45.250 | 20.009 | 75.044 | 10.580 | | | | 172.218 |
| **1913** | 21.605 | 45.356 | 20.363 | 80.261 | 10.036 | | | | 177.621 |
| **1914** | 21.576 | 44.660 | 20.360 | 69.236 | 10.518 | | | | 166.350 |
| **1915** | 21.563 | 43.977 | 20.356 | 61.415 | 11.605 | | | | 158.915 |
| **1916** | 21.246 | 43.305 | 20.347 | 68.838 | 11.684 | | | | 165.421 |
| **1917** | 20.907 | 42.645 | 20.329 | 70.821 | 10.306 | | | | 165.008 |
| **1918** | 19.828 | 41.996 | 20.296 | 55.015 | 5.458 | | | | 142.593 |
| **1919** | 19.458 | 41.358 | 20.244 | 20.401 | 6.175 | | | | 107.637 |
| **1920** | 19.403 | 40.731 | 20.169 | 46.710 | 5.819 | | | | 132.832 |
| **1921** | 19.148 | 40.153 | 20.054 | 47.558 | 5.750 | | 0.001 | | 132.665 |
| **1922** | 19.526 | 39.892 | 20.067 | 47.561 | 6.913 | 0.548 | 0.001 | | 134.508 |
| **1923** | 19.985 | 39.818 | 20.146 | 43.312 | 7.770 | 0.661 | 0.002 | | 131.694 |
| **1924** | 20.792 | 40.020 | 20.339 | 47.695 | 8.382 | 0.773 | 0.003 | | 138.003 |
| **1925** | 21.667 | 40.367 | 20.582 | 45.771 | 8.829 | 0.885 | 0.007 | | 138.107 |
| **1926** | 22.345 | 40.736 | 20.815 | 52.290 | 10.353 | 0.998 | 0.009 | | 147.546 |
| **1927** | 22.842 | 41.048 | 21.000 | 62.618 | 11.561 | 1.110 | 0.031 | | 160.211 |
| **1928** | 23.334 | 41.296 | 21.137 | 66.591 | 12.468 | 1.222 | 0.073 | | 166.121 |
| **1929** | 23.677 | 41.469 | 21.221 | 74.376 | 13.600 | 1.558 | 0.078 | | 175.979 |
| **1930** | 24.096 | 41.546 | 21.246 | 71.475 | 17.621 | 1.894 | 0.089 | | 177.966 |
| **1931** | 24.382 | 41.729 | 21.233 | 75.030 | 21.035 | 2.230 | 0.105 | | 185.744 |
| **1932** | 24.517 | 41.750 | 21.133 | 73.770 | 19.259 | 2.566 | 0.123 | | 183.118 |
| **1933** | 24.752 | 41.729 | 21.007 | 80.180 | 19.926 | 2.902 | 0.162 | | 190.658 |
| **1934** | 25.150 | 41.772 | 20.914 | 92.751 | 23.751 | 3.238 | 0.272 | | 207.848 |
| **1935** | 25.668 | 41.824 | 20.826 | 103.245 | 25.536 | 3.574 | 0.401 | | 221.074 |
| **1936** | 26.091 | 41.978 | 20.792 | 116.466 | 28.905 | 3.910 | 0.454 | | 238.595 |
| **1937** | 26.668 | 42.313 | 20.853 | 123.508 | 30.301 | 4.246 | 0.485 | | 248.375 |
| **1938** | 27.125 | 42.769 | 20.978 | 122.764 | 32.733 | 4.301 | 0.567 | | 251.237 |
| **1939** | 27.684 | 43.209 | 21.100 | 128.876 | 37.281 | 4.357 | 0.535 | | 263.042 |
| **1940** | 27.417 | 43.311 | 21.060 | 179.621 | 37.416 | 4.412 | 0.582 | | 313.819 |
| **1941** | 22.871 | 41.854 | 20.467 | 155.079 | 38.900 | 4.468 | 0.105 | | 283.744 |
| **1942** | 21.970 | 40.472 | 19.903 | 127.865 | 37.999 | 4.524 | 0.084 | | 252.817 |
| **1943** | 21.093 | 39.136 | 19.351 | 157.242 | 34.443 | 4.580 | 0.068 | | 275.914 |
| **1944** | 20.752 | 37.878 | 18.826 | 138.791 | 42.561 | 4.636 | 0.100 | | 263.542 |
| **1945** | 21.712 | 37.215 | 18.584 | 123.435 | 25.773 | 4.783 | 0.568 | | 232.070 |
| **1946** | 25.638 | 36.564 | 18.335 | 156.613 | 29.933 | 5.038 | 0.790 | | 272.910 |
| **1947** | 25.898 | 35.924 | 18.080 | 171.974 | 33.280 | 5.691 | 0.901 | | 291.748 |
| **1948** | 26.162 | 35.296 | 17.817 | 190.190 | 35.513 | 7.481 | 1.208 | | 313.667 |
| **1949** | 26.427 | 34.678 | 17.547 | 210.965 | 39.867 | 9.904 | 1.385 | | 340.774 |
| **1950** | 26.696 | 34.071 | 17.268 | 227.536 | 41.698 | 8.939 | 1.524 | | 357.733 |
| **1951** | 27.367 | 33.673 | 17.257 | 247.143 | 46.008 | 10.304 | 1.655 | | 383.408 |
| **1952** | 28.100 | 33.309 | 17.247 | 264.038 | 51.390 | 11.507 | 1.797 | | 407.388 |
| **1953** | 28.867 | 32.965 | 17.228 | 281.351 | 56.721 | 12.647 | 2.218 | | 431.996 |
| **1954** | 29.718 | 32.629 | 17.196 | 301.448 | 63.106 | 13.514 | 2.189 | | 459.800 |
| **1955** | 30.532 | 32.295 | 17.145 | 296.131 | 74.305 | 15.173 | 2.843 | | 468.424 |
| **1956** | 31.287 | 31.956 | 17.072 | 357.395 | 86.176 | 18.571 | 3.420 | | 545.878 |
| **1957** | 32.197 | 31.611 | 16.978 | 383.601 | 99.013 | 25.325 | 4.516 | | 593.241 |
| **1958** | 33.027 | 31.257 | 16.860 | 406.221 | 110.426 | 35.175 | 5.299 | | 638.264 |
| **1959** | 33.866 | 30.895 | 16.721 | 418.446 | 120.292 | 42.874 | 5.430 | | 668.523 |
| **1960** | 34.761 | 30.526 | 16.561 | 424.250 | 132.232 | 52.624 | 6.000 | | 696.954 |
| **1961** | 35.645 | 29.996 | 16.381 | 429.390 | 144.563 | 64.058 | 6.784 | | 726.817 |
| **1962** | 36.900 | 29.461 | 16.182 | 441.786 | 164.295 | 78.230 | 8.240 | | 775.094 |
| **1963** | 37.832 | 28.918 | 15.963 | 457.876 | 181.200 | 94.509 | 8.712 | | 825.010 |
| **1964** | 38.578 | 28.364 | 15.724 | 432.296 | 196.593 | 112.955 | 8.847 | 0.383 | 833.740 |
| **1965** | 39.474 | 27.796 | 15.466 | 438.882 | 200.424 | 123.101 | 9.522 | 0.448 | 855.112 |
| **1966** | 40.447 | 27.214 | 15.193 | 449.183 | 215.942 | 137.166 | 10.601 | 0.497 | 896.244 |
| **1967** | 40.666 | 26.624 | 14.910 | 454.488 | 236.653 | 151.555 | 10.770 | 0.543 | 936.209 |
| **1968** | 41.250 | 26.030 | 14.624 | 453.693 | 253.781 | 164.317 | 12.322 | 0.754 | 966.773 |
| **1969** | 41.793 | 25.443 | 14.344 | 463.221 | 273.199 | 178.504 | 13.584 | 0.875 | 1,010.961 |
| **1970** | 41.891 | 24.866 | 14.075 | 465.535 | 300.725 | 196.828 | 14.827 | 1.057 | 1,059.804 |

| | | | | | | | | | | |
|---|---|---|---|---|---|---|---|---|---|---|
| **1971** | 42.755 | 24.406 | 13.822 | 476.066 | 321.098 | 214.651 | 15.150 | 1.297 | | 1,109.245 |
| **1972** | 42.983 | 23.953 | 13.589 | 489.937 | 346.810 | 225.037 | 15.379 | 2.366 | | 1,160.055 |
| **1973** | 43.737 | 23.508 | 13.378 | 494.447 | 378.295 | 244.167 | 15.211 | 3.511 | | 1,216.255 |
| **1974** | 44.754 | 23.070 | 13.193 | 496.377 | 408.907 | 258.758 | 16.832 | 5.570 | | 1,267.461 |
| **1975** | 45.053 | 22.638 | 13.037 | 513.100 | 430.571 | 282.211 | 16.125 | 7.667 | | 1,330.403 |
| **1976** | 46.160 | 22.214 | 12.912 | 517.949 | 446.015 | 312.117 | 17.113 | 10.729 | | 1,385.208 |
| **1977** | 46.182 | 21.796 | 12.821 | 529.198 | 466.240 | 334.650 | 18.905 | 13.980 | | 1,443.773 |
| **1978** | 46.905 | 21.386 | 12.766 | 534.664 | 495.083 | 356.214 | 20.240 | 14.305 | | 1,501.562 |
| **1979** | 47.009 | 20.981 | 12.747 | 540.587 | 504.520 | 374.944 | 21.959 | 16.696 | | 1,539.444 |
| **1980** | 47.577 | 20.583 | 12.766 | 537.449 | 521.030 | 389.120 | 22.786 | 20.823 | | 1,572.133 |
| **1981** | 47.503 | 20.352 | 12.821 | 527.300 | 518.720 | 411.044 | 22.731 | 25.096 | | 1,585.566 |
| **1982** | 47.325 | 20.120 | 12.912 | 537.310 | 512.038 | 439.806 | 21.181 | 29.496 | | 1,620.188 |
| **1983** | 47.966 | 19.888 | 13.039 | 541.402 | 502.445 | 466.637 | 21.457 | 33.767 | | 1,646.601 |
| **1984** | 48.402 | 19.657 | 13.201 | 544.842 | 506.451 | 505.803 | 24.116 | 42.483 | | 1,704.954 |
| **1985** | 48.742 | 19.428 | 13.398 | 547.004 | 499.900 | 521.535 | 22.261 | 50.315 | | 1,722.584 |
| **1986** | 49.391 | 19.202 | 13.627 | 558.222 | 502.458 | 538.507 | 22.651 | 50.406 | | 1,754.464 |
| **1987** | 50.061 | 18.975 | 13.882 | 566.264 | 508.359 | 562.907 | 22.701 | 59.610 | | 1,802.759 |
| **1988** | 50.311 | 18.742 | 14.155 | 557.045 | 501.368 | 589.982 | 23.085 | 70.245 | | 1,824.933 |
| **1989** | 50.393 | 18.491 | 14.429 | 534.350 | 500.511 | 604.006 | 22.248 | 69.740 | | 1,814.169 |
| **1990** | 49.718 | 18.254 | 14.720 | 495.611 | 501.986 | 624.087 | 22.481 | 67.549 | | 1,794.407 |
| **1991** | 47.424 | 17.701 | 14.971 | 460.683 | 473.789 | 620.264 | 23.020 | 67.036 | | 1,724.888 |
| **1992** | 44.481 | 17.136 | 15.183 | 436.237 | 419.386 | 584.398 | 23.219 | 65.646 | | 1,605.687 |
| **1993** | 45.232 | 16.557 | 15.339 | 403.493 | 350.719 | 569.070 | 24.053 | 66.167 | | 1,490.630 |
| **1994** | 44.554 | 15.980 | 15.440 | 356.403 | 311.388 | 531.418 | 24.698 | 59.424 | | 1,359.305 |
| **1995** | 44.334 | 15.418 | 15.488 | 343.781 | 289.118 | 518.916 | 25.125 | 61.324 | | 1,313.504 |
| **1996** | 43.332 | 14.872 | 15.476 | 332.936 | 258.616 | 537.393 | 23.181 | 67.539 | | 1,293.344 |
| **1997** | 44.103 | 14.342 | 15.400 | 316.853 | 259.151 | 497.831 | 23.273 | 67.793 | | 1,238.746 |
| **1998** | 44.111 | 13.831 | 15.260 | 297.912 | 253.496 | 505.374 | 24.312 | 65.965 | | 1,220.261 |
| **1999** | 44.163 | 13.333 | 15.052 | 284.852 | 245.317 | 511.145 | 24.618 | 68.937 | | 1,207.417 |
| **2000** | 43.835 | 12.851 | 14.779 | 288.198 | 240.024 | 515.787 | 24.200 | 73.830 | 0.069 | 1,213.573 |
| **2001** | 44.727 | 12.536 | 14.448 | 287.841 | 244.365 | 524.598 | 25.433 | 76.450 | 0.083 | 1,230.482 |
| **2002** | 45.474 | 12.579 | 14.067 | 288.476 | 240.855 | 525.764 | 24.460 | 80.033 | 0.075 | 1,231.784 |
| **2003** | 45.756 | 13.140 | 13.646 | 293.455 | 246.781 | 537.837 | 23.131 | 83.608 | 0.100 | 1,257.453 |
| **2004** | 46.349 | 12.235 | 13.191 | 286.761 | 249.805 | 550.910 | 26.579 | 83.440 | 0.050 | 1,269.320 |
| **2005** | 47.301 | 12.526 | 12.709 | 279.995 | 253.520 | 560.518 | 27.692 | 83.732 | 0.068 | 1,278.061 |
| **2006** | 47.660 | 12.514 | 12.204 | 292.211 | 263.034 | 575.003 | 27.903 | 85.484 | 0.178 | 1,316.192 |
| **2007** | 48.257 | 12.934 | 11.683 | 293.991 | 264.091 | 578.544 | 27.560 | 85.587 | 0.347 | 1,322.994 |
| **2008** | 48.369 | 13.318 | 11.150 | 299.815 | 266.928 | 567.230 | 28.040 | 87.340 | 1.066 | 1,323.256 |
| **2009** | 48.295 | 14.310 | 10.588 | 272.615 | 255.693 | 530.376 | 30.374 | 85.113 | 1.445 | 1,248.808 |
| **2010** | 48.900 | 15.566 | 10.051 | 280.570 | 258.180 | 566.420 | 32.850 | 85.611 | 1.502 | 1,299.650 |
| **2011** | 49.428 | 15.670 | 9.507 | 294.130 | 271.131 | 581.924 | 32.167 | 86.851 | 1.733 | 1,342.539 |
| **2012** | 48.843 | 16.097 | 8.959 | 294.114 | 275.568 | 572.987 | 34.673 | 87.572 | 1.827 | 1,340.639 |
| **2013** | 48.972 | 16.181 | 8.408 | 283.867 | 268.068 | 560.106 | 40.409 | 84.083 | 1.836 | 1,311.929 |
| **2014** | 49.693 | 15.467 | 7.856 | 270.574 | 276.467 | 551.908 | 41.477 | 86.986 | 1.932 | 1,302.359 |
| **2015** | 49.686 | 15.429 | 7.309 | 263.348 | 272.909 | 536.407 | 45.905 | 88.223 | 1.893 | 1,281.109 |
| **2016** | 49.870 | 16.214 | 6.762 | 264.816 | 278.999 | 545.646 | 47.692 | 85.586 | 1.797 | 1,297.382 |
| **2017** | 50.337 | 16.189 | 6.208 | 254.370 | 285.901 | 556.789 | 49.685 | 89.036 | 1.945 | 1,310.462 |
| **2018** | 50.283 | 16.210 | 6.216 | 264.967 | 293.818 | 584.621 | 50.016 | 88.934 | 2.367 | 1,357.431 |
| **2019** | 49.738 | 15.410 | 6.167 | 250.713 | 296.719 | 577.281 | 53.406 | 88.686 | 2.488 | 1,340.608 |
| **2020** | 49.779 | 15.420 | 6.172 | 229.125 | 279.788 | 548.936 | 58.871 | 88.381 | 2.442 | 1,278.916 |

# *North America*

**Figure A.8** Total and per capita energy consumption per source in North America 1820-2020 (Mtoe and koe)

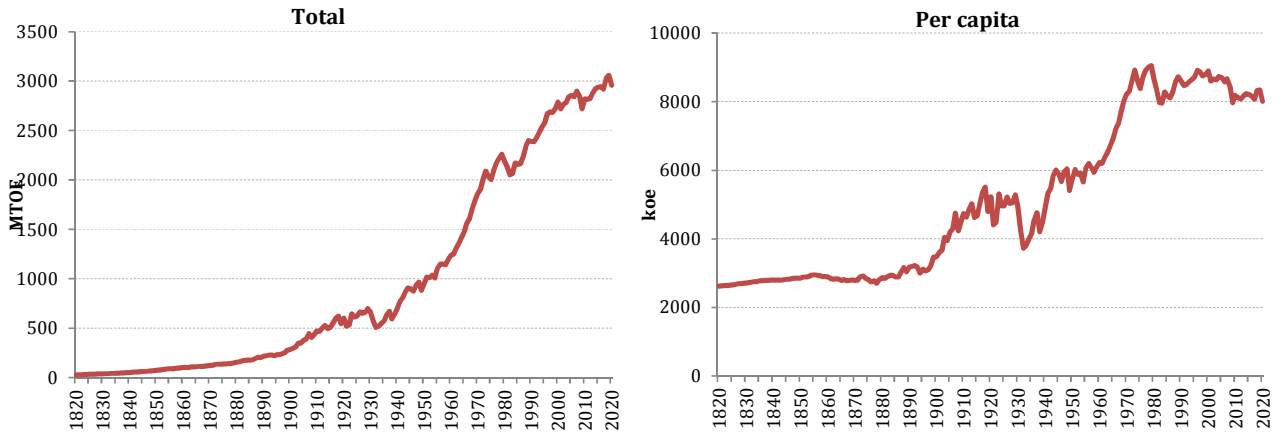


**Table A.8** Total energy consumption per source in North America 1820-2020 (Mtoe) (Figure A.8)

| | 1 | 2 | 3 | 4 | 5 | 6 | 7 | 8 | 9 | |
|---|---|---|---|---|---|---|---|---|---|---|
| | Food | Fuelwood | Fodder | Coal | Oil | Gas | Electricity | Nuclear | Biofuels | Total |
| **1820** | 1.106 | 23.524 | 2.456 | 0.268 | | | | | | 27.354 |
| **1821** | 1.139 | 24.300 | 2.537 | 0.281 | | | | | | 28.257 |
| **1822** | 1.174 | 25.101 | 2.624 | 0.289 | | | | | | 29.188 |
| **1823** | 1.209 | 26.046 | 2.735 | 0.299 | | | | | | 30.289 |
| **1824** | 1.261 | 27.041 | 2.830 | 0.331 | | | | | | 31.462 |
| **1825** | 1.296 | 28.060 | 2.933 | 0.364 | | | | | | 32.653 |
| **1826** | 1.330 | 28.997 | 3.068 | 0.413 | | | | | | 33.808 |
| **1827** | 1.388 | 29.937 | 3.251 | 0.450 | | | | | | 35.026 |
| **1828** | 1.423 | 30.785 | 3.251 | 0.513 | | | | | | 35.971 |
| **1829** | 1.457 | 31.636 | 3.330 | 0.568 | | | | | | 36.990 |
| **1830** | 1.491 | 32.490 | 3.417 | 0.648 | | | | | | 38.046 |
| **1831** | 1.536 | 33.550 | 3.493 | 0.696 | | | | | | 39.275 |
| **1832** | 1.582 | 34.663 | 3.674 | 0.902 | | | | | | 40.821 |
| **1833** | 1.627 | 35.779 | 3.789 | 1.040 | | | | | | 42.234 |
| **1834** | 1.672 | 36.900 | 3.937 | 1.025 | | | | | | 43.534 |
| **1835** | 1.718 | 38.049 | 4.061 | 1.288 | | | | | | 45.115 |
| **1836** | 1.763 | 39.111 | 4.220 | 1.392 | | | | | | 46.485 |
| **1837** | 1.843 | 40.197 | 4.333 | 1.547 | | | | | | 47.919 |
| **1838** | 1.894 | 41.260 | 4.481 | 1.499 | | | | | | 49.133 |
| **1839** | 1.963 | 42.347 | 4.605 | 1.632 | | | | | | 50.546 |
| **1840** | 2.038 | 43.434 | 4.741 | 1.730 | | | | | | 51.943 |
| **1841** | 2.031 | 44.997 | 4.843 | 1.846 | | | | | | 53.716 |
| **1842** | 2.051 | 46.536 | 4.932 | 2.038 | | | | | | 55.558 |
| **1843** | 2.043 | 48.100 | 5.046 | 2.270 | | | | | | 57.459 |
| **1844** | 2.031 | 49.641 | 5.173 | 2.713 | | | | | | 59.558 |
| **1845** | 2.089 | 51.206 | 5.250 | 3.232 | | | | | | 61.777 |
| **1846** | 2.171 | 52.607 | 5.363 | 3.645 | | | | | | 63.786 |
| **1847** | 2.229 | 53.999 | 5.453 | 4.313 | | | | | | 65.994 |
| **1848** | 2.287 | 55.405 | 5.581 | 4.786 | | | | | | 68.058 |

| | | | | | | | | |
|---|---|---|---|---|---|---|---|---|
| **1849** | 2.369 | 57.208 | 5.728 | 5.208 | | | | 70.513 |
| **1850** | 2.464 | 59.098 | 5.890 | 5.644 | | | | 73.096 |
| **1851** | 2.579 | 61.562 | 6.229 | 6.990 | | | | 77.359 |
| **1852** | 2.671 | 63.392 | 6.373 | 7.608 | | | | 80.043 |
| **1853** | 2.798 | 65.234 | 6.605 | 8.548 | | | | 83.184 |
| **1854** | 2.882 | 67.063 | 6.828 | 10.053 | | | | 86.826 |
| **1855** | 2.977 | 68.881 | 7.052 | 10.799 | | | | 89.708 |
| **1856** | 3.097 | 70.330 | 7.294 | 11.345 | | | | 92.065 |
| **1857** | 3.193 | 71.770 | 7.499 | 11.644 | | | | 94.105 |
| **1858** | 3.291 | 73.152 | 7.723 | 11.836 | | | | 96.002 |
| **1859** | 3.413 | 74.526 | 7.946 | 12.867 | | | | 98.752 |
| **1860** | 3.619 | 75.866 | 8.085 | 13.416 | 0.073 | | | 101.059 |
| **1861** | 3.700 | 76.930 | 8.400 | 12.768 | 0.108 | | | 101.906 |
| **1862** | 3.816 | 77.869 | 8.424 | 13.169 | 0.143 | | | 103.422 |
| **1863** | 3.934 | 78.780 | 8.448 | 15.272 | 0.178 | | | 106.613 |
| **1864** | 4.053 | 79.663 | 8.494 | 16.425 | 0.213 | | | 108.847 |
| **1865** | 4.174 | 80.540 | 8.497 | 16.432 | 0.248 | | | 109.891 |
| **1866** | 4.319 | 80.765 | 8.521 | 19.292 | 0.258 | | | 113.155 |
| **1867** | 4.443 | 80.938 | 8.546 | 20.040 | 0.267 | | | 114.233 |
| **1868** | 4.568 | 81.082 | 8.694 | 22.727 | 0.276 | | | 117.347 |
| **1869** | 4.695 | 81.150 | 8.815 | 25.571 | 0.285 | | | 120.516 |
| **1870** | 4.855 | 81.093 | 9.053 | 27.029 | 0.294 | | | 122.324 |
| **1871** | 4.986 | 82.003 | 9.395 | 28.336 | 0.294 | | | 125.013 |
| **1872** | 5.141 | 82.755 | 9.758 | 34.697 | 0.293 | | | 132.644 |
| **1873** | 5.322 | 83.493 | 10.033 | 38.148 | 0.293 | | | 137.289 |
| **1874** | 5.480 | 83.883 | 10.312 | 36.753 | 0.293 | | | 136.721 |
| **1875** | 5.641 | 84.354 | 10.581 | 37.361 | 0.293 | | | 138.230 |
| **1876** | 5.804 | 84.131 | 10.872 | 36.648 | 0.737 | | | 138.191 |
| **1877** | 5.993 | 84.014 | 11.158 | 40.247 | 1.181 | | | 142.592 |
| **1878** | 6.159 | 83.502 | 11.462 | 39.119 | 1.626 | | | 141.868 |
| **1879** | 6.282 | 83.074 | 11.782 | 47.288 | 2.070 | | | 150.495 |
| **1880** | 6.439 | 82.680 | 12.147 | 53.184 | 2.562 | | | 157.012 |
| **1881** | 6.521 | 82.253 | 12.404 | 56.157 | 2.269 | | | 159.604 |
| **1882** | 6.671 | 81.730 | 12.660 | 63.095 | 1.999 | 0.092 | | 166.247 |
| **1883** | 6.821 | 81.016 | 13.025 | 69.369 | 1.706 | 0.210 | | 172.147 |
| **1884** | 6.995 | 80.111 | 13.466 | 73.387 | 1.437 | 0.650 | | 176.046 |
| **1885** | 7.145 | 79.111 | 13.873 | 74.070 | 1.144 | 2.059 | | 177.402 |
| **1886** | 7.189 | 78.247 | 14.379 | 76.533 | 1.742 | 2.942 | | 181.033 |
| **1887** | 7.337 | 77.306 | 14.882 | 88.081 | 2.341 | 3.825 | | 193.771 |
| **1888** | 7.484 | 76.263 | 15.482 | 99.999 | 2.940 | 4.708 | | 206.875 |
| **1889** | 7.656 | 75.094 | 15.955 | 95.212 | 3.538 | 5.591 | | 203.047 |
| **1890** | 7.767 | 73.800 | 16.483 | 106.423 | 4.137 | 6.474 | 0.555 | 215.638 |
| **1891** | 7.954 | 72.502 | 16.971 | 113.872 | 4.197 | 5.921 | 0.735 | 222.154 |
| **1892** | 8.105 | 71.052 | 17.467 | 120.917 | 4.258 | 5.369 | 0.975 | 228.143 |
| **1893** | 8.305 | 69.498 | 17.831 | 123.122 | 4.319 | 4.816 | 1.292 | 229.183 |
| **1894** | 8.477 | 67.841 | 18.216 | 115.330 | 4.379 | 4.264 | 1.712 | 220.219 |
| **1895** | 8.648 | 66.081 | 18.381 | 129.813 | 4.440 | 3.711 | 2.270 | 233.343 |
| **1896** | 8.821 | 65.212 | 18.536 | 129.426 | 4.728 | 4.242 | 2.784 | 233.749 |
| **1897** | 8.995 | 64.278 | 18.516 | 135.083 | 5.039 | 4.773 | 3.415 | 240.099 |
| **1898** | 9.193 | 63.302 | 18.539 | 148.212 | 5.327 | 5.304 | 4.190 | 254.065 |
| **1899** | 9.368 | 62.259 | 18.664 | 171.268 | 5.614 | 5.835 | 5.140 | 278.148 |
| **1900** | 9.529 | 59.104 | 18.868 | 177.723 | 5.878 | 6.366 | 6.329 | 283.796 |
| **1901** | 9.694 | 56.295 | 18.997 | 194.322 | 6.403 | 7.070 | 6.901 | 299.682 |
| **1902** | 9.879 | 55.451 | 19.083 | 202.326 | 9.251 | 7.530 | 7.525 | 311.046 |
| **1903** | 10.075 | 54.532 | 19.276 | 238.083 | 11.390 | 7.991 | 8.206 | 349.553 |
| **1904** | 10.279 | 53.538 | 19.572 | 234.210 | 13.562 | 8.316 | 8.972 | 348.450 |
| **1905** | 10.497 | 52.469 | 19.743 | 261.186 | 15.530 | 9.372 | 9.782 | 378.581 |
| **1906** | 10.374 | 52.541 | 20.051 | 275.391 | 14.130 | 10.348 | 10.455 | 393.288 |
| **1907** | 10.575 | 52.776 | 20.461 | 319.074 | 19.852 | 10.889 | 11.197 | 444.824 |
| **1908** | 10.696 | 52.866 | 20.995 | 277.321 | 20.828 | 10.754 | 11.965 | 405.425 |
| **1909** | 10.920 | 52.905 | 21.309 | 306.025 | 21.448 | 12.867 | 12.787 | 438.260 |
| **1910** | 11.153 | 52.893 | 21.706 | 333.793 | 25.628 | 13.598 | 13.689 | 472.459 |

| | | | | | | | | | |
|---|---|---|---|---|---|---|---|---|---|
| **1911** | 11.451 | 52.771 | 22.147 | 328.978 | 26.545 | 14.017 | 14.246 | | 470.155 |
| **1912** | 11.637 | 52.554 | 22.477 | 355.792 | 27.192 | 15.386 | 14.851 | | 499.888 |
| **1913** | 11.908 | 52.386 | 22.710 | 378.936 | 31.243 | 16.179 | 15.479 | | 528.840 |
| **1914** | 12.179 | 52.147 | 23.072 | 342.183 | 34.113 | 16.474 | 16.132 | | 496.300 |
| **1915** | 12.399 | 51.790 | 23.292 | 350.207 | 36.513 | 17.483 | 16.810 | | 508.492 |
| **1916** | 12.594 | 50.750 | 23.306 | 390.348 | 38.753 | 20.985 | 17.215 | | 553.951 |
| **1917** | 12.794 | 49.793 | 23.589 | 429.614 | 45.386 | 22.116 | 17.628 | | 600.920 |
| **1918** | 12.958 | 48.800 | 23.314 | 449.809 | 49.722 | 19.948 | 18.050 | | 622.600 |
| **1919** | 13.075 | 47.841 | 23.108 | 366.257 | 56.441 | 20.516 | 18.505 | | 545.746 |
| **1920** | 13.645 | 46.870 | 22.477 | 411.768 | 68.640 | 20.930 | 18.970 | | 603.299 |
| **1921** | 14.071 | 46.365 | 21.944 | 331.067 | 69.942 | 17.250 | 18.650 | | 519.289 |
| **1922** | 14.214 | 45.600 | 21.407 | 334.943 | 80.351 | 19.821 | 18.386 | | 534.722 |
| **1923** | 14.541 | 44.789 | 20.832 | 421.313 | 98.616 | 25.968 | 18.105 | | 644.164 |
| **1924** | 14.928 | 43.933 | 19.758 | 389.972 | 98.774 | 29.325 | 17.878 | | 614.568 |
| **1925** | 15.263 | 43.009 | 18.878 | 388.789 | 109.525 | 30.453 | 17.611 | | 623.528 |
| **1926** | 15.560 | 43.085 | 18.469 | 421.357 | 114.513 | 33.537 | 18.158 | | 664.677 |
| **1927** | 15.857 | 43.137 | 17.867 | 399.971 | 117.049 | 36.815 | 18.834 | | 649.530 |
| **1928** | 16.040 | 43.213 | 17.339 | 397.982 | 127.618 | 39.886 | 19.449 | | 661.526 |
| **1929** | 16.222 | 43.265 | 16.807 | 410.859 | 142.524 | 48.767 | 20.049 | | 698.494 |
| **1930** | 16.374 | 43.580 | 16.325 | 364.637 | 152.111 | 49.467 | 20.493 | | 662.987 |
| **1931** | 16.542 | 43.358 | 15.799 | 298.772 | 134.103 | 42.994 | 20.639 | | 572.207 |
| **1932** | 16.689 | 41.847 | 15.355 | 249.803 | 122.852 | 39.806 | 20.931 | | 507.283 |
| **1933** | 16.734 | 41.649 | 14.872 | 255.977 | 129.227 | 39.875 | 21.299 | | 519.633 |
| **1934** | 16.833 | 41.403 | 14.588 | 279.297 | 129.672 | 45.291 | 21.886 | | 548.969 |
| **1935** | 16.523 | 41.157 | 14.369 | 284.168 | 147.377 | 49.032 | 22.357 | | 574.984 |
| **1936** | 16.598 | 41.010 | 14.060 | 321.349 | 163.126 | 55.495 | 22.884 | | 634.521 |
| **1937** | 16.693 | 40.886 | 13.686 | 335.786 | 177.193 | 61.753 | 23.251 | | 669.247 |
| **1938** | 16.934 | 40.738 | 13.252 | 268.042 | 173.739 | 58.802 | 23.719 | | 595.226 |
| **1939** | 17.014 | 40.590 | 12.914 | 299.358 | 184.162 | 63.264 | 24.314 | | 641.616 |
| **1940** | 17.242 | 39.009 | 12.747 | 337.748 | 201.649 | 68.259 | 24.844 | | 701.498 |
| **1941** | 17.445 | 39.619 | 12.455 | 382.792 | 223.128 | 71.295 | 27.434 | | 774.168 |
| **1942** | 17.669 | 39.153 | 12.115 | 419.976 | 209.428 | 77.499 | 30.360 | | 806.199 |
| **1943** | 17.920 | 38.999 | 11.744 | 457.038 | 224.327 | 86.757 | 33.406 | | 870.190 |
| **1944** | 18.120 | 38.319 | 11.240 | 455.667 | 252.087 | 93.873 | 36.481 | | 905.786 |
| **1945** | 18.091 | 37.963 | 10.571 | 428.720 | 264.371 | 98.943 | 39.845 | | 898.504 |
| **1946** | 18.217 | 39.536 | 9.696 | 392.566 | 273.110 | 101.715 | 39.927 | | 874.767 |
| **1947** | 18.520 | 40.903 | 8.846 | 419.632 | 296.210 | 112.044 | 40.081 | | 936.235 |
| **1948** | 18.818 | 41.796 | 8.151 | 405.632 | 327.882 | 125.184 | 39.996 | | 967.458 |
| **1949** | 18.945 | 44.686 | 7.444 | 327.830 | 312.977 | 131.404 | 40.198 | | 883.483 |
| **1950** | 19.261 | 45.125 | 6.822 | 340.079 | 350.843 | 152.408 | 40.321 | | 954.860 |
| **1951** | 19.614 | 44.520 | 6.134 | 344.794 | 382.037 | 179.987 | 41.059 | | 1,018.145 |
| **1952** | 19.951 | 43.259 | 5.409 | 311.535 | 396.791 | 192.699 | 42.502 | | 1,012.146 |
| **1953** | 20.330 | 42.038 | 4.779 | 311.293 | 414.237 | 202.015 | 41.524 | | 1,036.215 |
| **1954** | 20.734 | 41.659 | 4.231 | 266.374 | 423.398 | 213.272 | 40.519 | | 1,010.187 |
| **1955** | 21.098 | 39.185 | 3.798 | 303.003 | 463.059 | 230.928 | 41.023 | | 1,102.092 |
| **1956** | 21.232 | 37.165 | 3.534 | 309.494 | 484.975 | 247.112 | 43.415 | | 1,146.927 |
| **1957** | 21.611 | 35.079 | 3.224 | 293.304 | 485.163 | 263.238 | 45.744 | 0.003 | 1,147.366 |
| **1958** | 21.968 | 34.608 | 3.022 | 256.840 | 500.166 | 276.589 | 48.245 | 0.048 | 1,141.487 |
| **1959** | 22.355 | 35.241 | 2.814 | 255.507 | 524.174 | 304.639 | 47.745 | 0.055 | 1,192.529 |
| **1960** | 22.400 | 34.361 | 2.699 | 263.062 | 540.095 | 323.949 | 49.997 | 0.152 | 1,236.715 |
| **1961** | 22.766 | 33.723 | 2.558 | 256.529 | 549.486 | 336.544 | 51.381 | 0.497 | 1,253.483 |
| **1962** | 23.112 | 34.168 | 2.429 | 263.813 | 571.293 | 358.532 | 55.868 | 0.666 | 1,309.881 |
| **1963** | 23.836 | 34.183 | 2.305 | 277.105 | 590.545 | 376.833 | 55.209 | 0.963 | 1,360.978 |
| **1964** | 24.165 | 34.369 | 2.191 | 292.387 | 606.181 | 400.077 | 59.196 | 1.005 | 1,419.571 |
| **1965** | 24.538 | 34.224 | 2.072 | 309.173 | 631.576 | 414.643 | 63.231 | 1.090 | 1,480.547 |
| **1966** | 24.941 | 35.061 | 1.962 | 323.050 | 663.909 | 447.784 | 64.411 | 1.620 | 1,562.738 |
| **1967** | 25.262 | 34.262 | 1.881 | 316.979 | 687.542 | 472.808 | 72.054 | 2.233 | 1,613.022 |
| **1968** | 25.589 | 36.178 | 1.784 | 327.925 | 733.961 | 507.605 | 72.441 | 3.836 | 1,709.320 |
| **1969** | 25.989 | 36.668 | 1.706 | 329.232 | 769.652 | 547.295 | 81.184 | 4.032 | 1,795.759 |
| **1970** | 26.413 | 35.733 | 1.622 | 329.102 | 803.086 | 578.643 | 81.534 | 6.340 | 1,862.471 |
| **1971** | 26.766 | 35.700 | 1.553 | 310.866 | 834.639 | 596.871 | 86.509 | 11.572 | 1,904.474 |
| **1972** | 27.099 | 37.384 | 1.487 | 324.585 | 900.070 | 607.026 | 89.114 | 16.660 | 2,003.424 |

| | | | | | | | | | | |
|---|---|---|---|---|---|---|---|---|---|---|
| **1973** | 27.334 | 38.021 | 1.415 | 344.352 | 955.043 | 605.520 | 89.905 | 27.080 | | 2,088.669 |
| **1974** | 27.585 | 38.307 | 1.367 | 335.444 | 910.308 | 586.924 | 99.814 | 36.102 | | 2,035.852 |
| **1975** | 27.857 | 37.356 | 1.298 | 339.602 | 903.431 | 542.938 | 99.186 | 51.344 | | 2,003.012 |
| **1976** | 28.218 | 42.631 | 1.256 | 362.457 | 965.954 | 553.133 | 95.769 | 57.856 | | 2,107.273 |
| **1977** | 28.499 | 45.644 | 1.184 | 371.270 | 1,026.489 | 543.289 | 79.248 | 75.882 | | 2,171.505 |
| **1978** | 28.773 | 50.626 | 1.184 | 366.892 | 1,046.924 | 545.673 | 96.100 | 85.790 | | 2,221.962 |
| **1979** | 29.201 | 53.456 | 1.139 | 402.852 | 1,033.427 | 563.103 | 95.848 | 79.583 | | 2,258.610 |
| **1980** | 29.239 | 61.411 | 1.165 | 412.686 | 957.595 | 551.530 | 96.311 | 79.399 | | 2,189.336 |
| **1981** | 29.835 | 62.109 | 1.094 | 426.083 | 892.270 | 539.289 | 95.842 | 86.264 | 0.178 | 2,132.966 |
| **1982** | 29.955 | 62.512 | 1.025 | 413.336 | 837.449 | 504.919 | 112.988 | 90.044 | 0.483 | 2,052.710 |
| **1983** | 30.607 | 66.872 | 1.025 | 427.953 | 828.458 | 493.757 | 122.377 | 94.794 | 0.889 | 2,066.733 |
| **1984** | 31.341 | 66.981 | 0.957 | 462.737 | 854.852 | 526.232 | 122.897 | 104.663 | 1.092 | 2,171.752 |
| **1985** | 32.581 | 67.028 | 0.932 | 471.923 | 848.715 | 499.715 | 115.390 | 120.250 | 1.321 | 2,157.855 |
| **1986** | 32.691 | 64.002 | 0.863 | 463.770 | 879.812 | 470.946 | 119.953 | 131.023 | 1.524 | 2,164.584 |
| **1987** | 33.785 | 61.531 | 0.887 | 485.197 | 900.796 | 497.583 | 110.788 | 142.179 | 1.752 | 2,234.498 |
| **1988** | 34.152 | 64.238 | 0.888 | 511.064 | 936.993 | 523.621 | 102.980 | 164.817 | 1.778 | 2,340.530 |
| **1989** | 34.204 | 66.734 | 0.842 | 514.118 | 939.091 | 558.042 | 118.742 | 164.178 | 1.803 | 2,397.754 |
| **1990** | 35.126 | 55.414 | 0.866 | 516.522 | 924.186 | 556.143 | 126.197 | 174.888 | 1.600 | 2,390.942 |
| **1991** | 35.871 | 55.626 | 0.866 | 510.977 | 901.329 | 566.912 | 128.071 | 186.319 | 1.670 | 2,387.641 |
| **1992** | 36.704 | 57.844 | 0.798 | 515.256 | 916.675 | 589.748 | 120.264 | 186.521 | 1.899 | 2,425.708 |
| **1993** | 37.722 | 56.553 | 0.820 | 531.583 | 926.426 | 608.291 | 129.006 | 188.591 | 2.219 | 2,481.212 |
| **1994** | 38.838 | 58.001 | 0.820 | 534.222 | 949.320 | 623.344 | 125.862 | 199.704 | 2.484 | 2,532.598 |
| **1995** | 38.476 | 59.009 | 0.751 | 538.935 | 944.276 | 650.790 | 140.103 | 206.490 | 2.665 | 2,581.496 |
| **1996** | 39.095 | 60.485 | 0.752 | 563.810 | 979.662 | 666.026 | 151.941 | 205.328 | 1.912 | 2,669.012 |
| **1997** | 40.296 | 58.726 | 0.751 | 577.029 | 996.340 | 668.719 | 153.300 | 190.049 | 2.420 | 2,687.630 |
| **1998** | 40.920 | 54.033 | 0.751 | 576.317 | 1,011.563 | 654.659 | 143.388 | 198.789 | 2.781 | 2,683.202 |
| **1999** | 41.545 | 54.672 | 0.682 | 574.325 | 1,038.577 | 655.719 | 144.577 | 213.053 | 2.905 | 2,726.056 |
| **2000** | 42.871 | 55.764 | 0.683 | 600.152 | 1,053.323 | 677.721 | 134.197 | 219.220 | 3.320 | 2,787.252 |
| **2001** | 42.737 | 49.501 | 0.682 | 584.581 | 1,052.799 | 646.738 | 114.688 | 224.533 | 3.519 | 2,719.778 |
| **2002** | 43.874 | 49.243 | 0.682 | 584.518 | 1,054.492 | 669.507 | 131.104 | 227.143 | 4.178 | 2,764.741 |
| **2003** | 44.187 | 49.408 | 0.682 | 594.968 | 1,075.803 | 653.146 | 135.988 | 222.272 | 5.632 | 2,782.087 |
| **2004** | 44.911 | 52.326 | 0.614 | 596.702 | 1,116.265 | 653.434 | 135.906 | 233.329 | 7.072 | 2,840.560 |
| **2005** | 45.480 | 52.696 | 0.613 | 605.088 | 1,124.087 | 645.146 | 141.794 | 232.236 | 8.265 | 2,855.406 |
| **2006** | 45.358 | 52.024 | 0.613 | 595.388 | 1,113.971 | 635.947 | 152.390 | 235.283 | 11.516 | 2,842.490 |
| **2007** | 45.677 | 51.768 | 0.613 | 604.137 | 1,112.321 | 678.202 | 151.534 | 240.167 | 14.992 | 2,899.412 |
| **2008** | 45.348 | 50.440 | 0.614 | 594.060 | 1,045.350 | 681.390 | 169.932 | 240.077 | 20.369 | 2,847.580 |
| **2009** | 45.148 | 46.434 | 0.613 | 520.214 | 995.460 | 666.729 | 184.594 | 236.589 | 23.002 | 2,718.781 |
| **2010** | 45.657 | 49.014 | 0.544 | 549.778 | 1,015.030 | 699.569 | 194.072 | 238.750 | 26.456 | 2,818.871 |
| **2011** | 45.824 | 51.106 | 0.544 | 517.733 | 996.803 | 716.996 | 223.672 | 235.401 | 28.939 | 2,817.017 |
| **2012** | 49.300 | 49.289 | 0.544 | 459.477 | 1,038.743 | 744.489 | 223.009 | 230.541 | 29.396 | 2,824.790 |
| **2013** | 49.685 | 50.078 | 0.544 | 452.868 | 1,063.753 | 767.862 | 227.756 | 237.595 | 31.582 | 2,881.724 |
| **2014** | 50.064 | 50.216 | 0.544 | 450.960 | 1,084.119 | 786.240 | 230.362 | 241.040 | 32.045 | 2,925.590 |
| **2015** | 50.559 | 50.455 | 0.546 | 393.098 | 1,115.322 | 808.352 | 226.278 | 259.839 | 33.195 | 2,937.643 |
| **2016** | 50.989 | 50.638 | 0.546 | 360.370 | 1,123.208 | 810.908 | 250.282 | 260.893 | 35.719 | 2,943.552 |
| **2017** | 50.829 | 50.527 | 0.543 | 349.628 | 1,104.657 | 801.015 | 267.015 | 257.835 | 35.803 | 2,917.853 |
| **2018** | 51.199 | 50.877 | 0.506 | 332.749 | 1,219.708 | 806.461 | 276.986 | 256.987 | 35.530 | 3,031.004 |
| **2019** | 50.438 | 50.873 | 0.410 | 286.148 | 1,258.852 | 831.826 | 285.815 | 256.973 | 35.652 | 3,056.986 |
| **2020** | 50.803 | 51.228 | 0.414 | 231.959 | 1,224.600 | 813.399 | 303.457 | 249.982 | 31.846 | 2,957.689 |

# *Latin America*

**Figure A.9** Total and per capita energy consumption per source in Latin America 1820-2020 (Mtoe and koe)

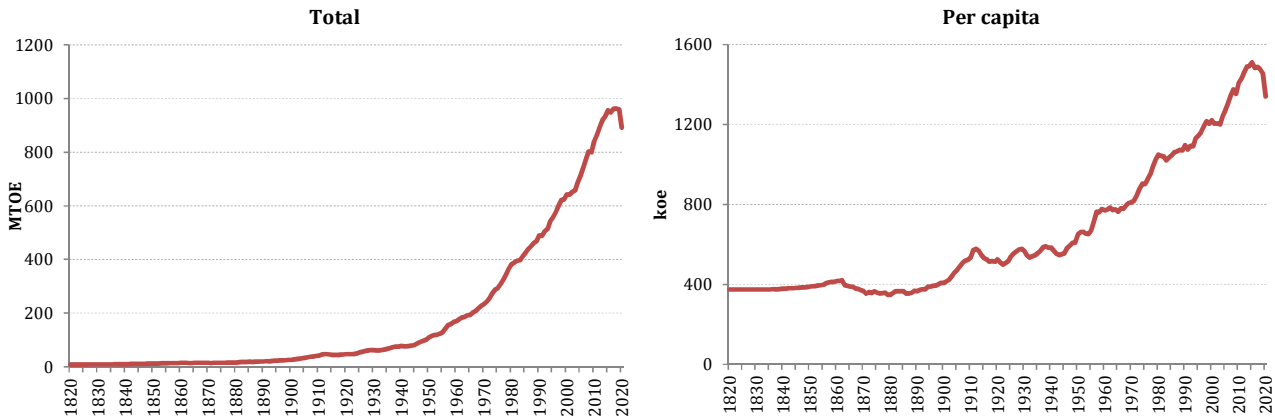


**Table A.9** Total energy consumption per source in Latin America 1820-2020 (Mtoe) (Figure A.9)

| | 1 | 2 | 3 | 4 | 5 | 6 | 7 | 8 | 9 | |
|---|---|---|---|---|---|---|---|---|---|---|
| | Food | Fuelwood | Fodder | Coal | Oil | Gas | Electricity | Nuclear | Biofuels | Total |
| **1820** | 1.668 | 3.476 | 2.653 | | | | | | | 7.798 |
| **1821** | 1.689 | 3.520 | 2.686 | | | | | | | 7.895 |
| **1822** | 1.710 | 3.564 | 2.720 | | | | | | | 7.994 |
| **1823** | 1.732 | 3.609 | 2.754 | | | | | | | 8.095 |
| **1824** | 1.754 | 3.654 | 2.789 | | | | | | | 8.197 |
| **1825** | 1.776 | 3.701 | 2.825 | | | | | | | 8.301 |
| **1826** | 1.799 | 3.748 | 2.860 | | | | | | | 8.407 |
| **1827** | 1.822 | 3.796 | 2.897 | | | | | | | 8.514 |
| **1828** | 1.845 | 3.844 | 2.934 | | | | | | | 8.624 |
| **1829** | 1.869 | 3.894 | 2.972 | | | | | | | 8.735 |
| **1830** | 1.893 | 3.944 | 3.010 | | | | | | | 8.847 |
| **1831** | 1.918 | 3.995 | 3.049 | | | | | | | 8.962 |
| **1832** | 1.943 | 4.047 | 3.089 | | | | | | | 9.078 |
| **1833** | 1.968 | 4.099 | 3.129 | | | | | | | 9.197 |
| **1834** | 1.994 | 4.153 | 3.170 | | | | | | | 9.317 |
| **1835** | 2.020 | 4.207 | 3.214 | | | | | | | 9.442 |
| **1836** | 2.047 | 4.263 | 3.271 | | | | | | | 9.581 |
| **1837** | 2.074 | 4.319 | 3.330 | | | | | | | 9.723 |
| **1838** | 2.102 | 4.376 | 3.390 | | | | | | | 9.868 |
| **1839** | 2.130 | 4.434 | 3.453 | | | | | | | 10.017 |
| **1840** | 2.158 | 4.494 | 3.518 | | | | | | | 10.170 |
| **1841** | 2.187 | 4.554 | 3.586 | 0.011 | | | | | | 10.338 |
| **1842** | 2.217 | 4.615 | 3.656 | 0.037 | | | | | | 10.525 |
| **1843** | 2.247 | 4.678 | 3.728 | 0.006 | | | | | | 10.659 |
| **1844** | 2.278 | 4.741 | 3.803 | 0.005 | | | | | | 10.827 |
| **1845** | 2.309 | 4.806 | 3.881 | 0.006 | | | | | | 11.002 |
| **1846** | 2.341 | 4.872 | 3.961 | 0.007 | | | | | | 11.181 |
| **1847** | 2.373 | 4.940 | 4.044 | 0.018 | | | | | | 11.375 |
| **1848** | 2.407 | 5.009 | 4.130 | 0.023 | | | | | | 11.569 |
| **1849** | 2.441 | 5.079 | 4.218 | 0.033 | | | | | | 11.771 |
| **1850** | 2.475 | 5.152 | 4.310 | 0.045 | | | | | | 11.982 |
| **1851** | 2.505 | 5.234 | 4.395 | 0.063 | | | | | | 12.197 |

| | | | | | | | |
|---|---|---|---|---|---|---|---|
| **1852** | 2.536 | 5.318 | 4.482 | 0.050 | | | 12.386 |
| **1853** | 2.567 | 5.403 | 4.571 | 0.060 | | | 12.602 |
| **1854** | 2.598 | 5.490 | 4.663 | 0.055 | | | 12.807 |
| **1855** | 2.630 | 5.578 | 4.757 | 0.074 | | | 13.039 |
| **1856** | 2.663 | 5.668 | 4.854 | 0.268 | | | 13.452 |
| **1857** | 2.695 | 5.760 | 4.952 | 0.352 | | | 13.760 |
| **1858** | 2.729 | 5.853 | 5.054 | 0.371 | | | 14.007 |
| **1859** | 2.762 | 5.948 | 5.158 | 0.306 | | | 14.173 |
| **1860** | 2.797 | 6.044 | 5.264 | 0.377 | | | 14.482 |
| **1861** | 2.831 | 6.122 | 5.373 | 0.396 | | | 14.723 |
| **1862** | 2.867 | 6.202 | 5.485 | 0.424 | | | 14.977 |
| **1863** | 2.902 | 6.282 | 4.679 | 0.382 | | | 14.246 |
| **1864** | 2.939 | 6.364 | 4.535 | 0.507 | | | 14.344 |
| **1865** | 2.975 | 6.446 | 4.396 | 0.562 | | | 14.379 |
| **1866** | 3.013 | 6.531 | 4.261 | 0.709 | | | 14.513 |
| **1867** | 3.051 | 6.616 | 3.988 | 0.748 | | | 14.402 |
| **1868** | 3.089 | 6.703 | 3.832 | 0.830 | | | 14.454 |
| **1869** | 3.128 | 6.791 | 3.745 | 0.783 | | | 14.447 |
| **1870** | 3.168 | 6.880 | 3.603 | 0.785 | | | 14.436 |
| **1871** | 3.219 | 7.017 | 3.053 | 0.814 | | | 14.102 |
| **1872** | 3.271 | 7.156 | 3.206 | 1.032 | | | 14.666 |
| **1873** | 3.324 | 7.300 | 2.892 | 1.124 | | | 14.640 |
| **1874** | 3.379 | 7.446 | 3.173 | 1.249 | | | 15.248 |
| **1875** | 3.434 | 7.597 | 3.075 | 1.109 | | | 15.215 |
| **1876** | 3.491 | 7.752 | 2.995 | 1.072 | | | 15.310 |
| **1877** | 3.550 | 7.911 | 3.135 | 1.023 | | | 15.619 |
| **1878** | 3.610 | 8.074 | 3.227 | 1.036 | | | 15.948 |
| **1879** | 3.671 | 8.241 | 2.780 | 1.072 | | | 15.764 |
| **1880** | 3.733 | 8.413 | 2.628 | 1.167 | 0.001 | | 15.942 |
| **1881** | 3.797 | 8.604 | 3.023 | 1.246 | 0.001 | | 16.671 |
| **1882** | 3.862 | 8.800 | 3.375 | 1.276 | 0.005 | | 17.319 |
| **1883** | 3.929 | 9.001 | 3.332 | 1.342 | 0.005 | | 17.609 |
| **1884** | 3.997 | 9.207 | 3.209 | 1.492 | 0.006 | | 17.912 |
| **1885** | 4.066 | 9.419 | 3.205 | 1.552 | 0.008 | | 18.250 |
| **1886** | 4.135 | 9.631 | 2.648 | 1.464 | 0.007 | | 17.884 |
| **1887** | 4.205 | 9.850 | 2.507 | 1.709 | 0.009 | | 18.280 |
| **1888** | 4.278 | 10.075 | 2.321 | 2.068 | 0.007 | | 18.749 |
| **1889** | 4.352 | 10.306 | 2.498 | 2.436 | 0.012 | | 19.604 |
| **1890** | 4.427 | 10.545 | 2.591 | 2.141 | 0.021 | | 19.725 |
| **1891** | 4.505 | 10.768 | 2.690 | 2.429 | 0.030 | | 20.422 |
| **1892** | 4.583 | 10.996 | 2.796 | 2.641 | 0.022 | | 21.038 |
| **1893** | 4.664 | 11.229 | 2.908 | 2.569 | 0.020 | | 21.391 |
| **1894** | 4.746 | 11.468 | 3.028 | 3.111 | 0.020 | | 22.373 |
| **1895** | 4.830 | 11.713 | 3.155 | 3.123 | 0.022 | 0.001 | 22.843 |
| **1896** | 4.916 | 11.964 | 3.291 | 3.299 | 0.021 | 0.001 | 23.491 |
| **1897** | 5.004 | 12.221 | 3.435 | 3.286 | 0.028 | 0.001 | 23.975 |
| **1898** | 5.093 | 12.485 | 3.589 | 3.560 | 0.037 | 0.001 | 24.766 |
| **1899** | 5.185 | 12.755 | 3.753 | 3.889 | 0.047 | 0.001 | 25.630 |
| **1900** | 5.279 | 13.033 | 3.928 | 3.753 | 0.050 | 0.002 | 26.044 |
| **1901** | 5.386 | 13.426 | 4.121 | 4.167 | 0.044 | 0.010 | 27.153 |
| **1902** | 5.487 | 13.812 | 4.285 | 4.449 | 0.048 | 0.010 | 28.091 |
| **1903** | 5.603 | 14.241 | 5.092 | 4.794 | 0.117 | 0.010 | 29.858 |
| **1904** | 5.708 | 14.649 | 6.072 | 5.056 | 0.126 | 0.011 | 31.622 |
| **1905** | 5.824 | 15.090 | 6.394 | 5.740 | 0.165 | 0.013 | 33.226 |
| **1906** | 5.950 | 15.568 | 6.806 | 6.629 | 0.226 | 0.014 | 35.193 |
| **1907** | 6.086 | 16.076 | 7.266 | 7.363 | 0.319 | 0.023 | 37.133 |
| **1908** | 6.208 | 16.557 | 7.751 | 7.253 | 0.795 | 0.045 | 38.609 |
| **1909** | 6.349 | 17.096 | 8.306 | 7.299 | 0.622 | 0.060 | 39.733 |
| **1910** | 6.496 | 17.669 | 8.576 | 8.017 | 0.781 | 0.077 | 41.617 |
| **1911** | 6.636 | 18.033 | 9.612 | 8.941 | 2.073 | 0.088 | 45.381 |
| **1912** | 6.791 | 18.438 | 11.027 | 8.888 | 1.517 | 0.112 | 46.772 |
| **1913** | 6.915 | 18.751 | 11.164 | 8.884 | 0.928 | 0.125 | 46.767 |

| | | | | | | | | | | |
|---|---|---|---|---|---|---|---|---|---|---|
| **1914** | 7.005 | 18.994 | 11.022 | 7.639 | 0.785 | | 0.145 | | | 45.589 |
| **1915** | 7.075 | 19.178 | 10.881 | 5.620 | 1.640 | | 0.148 | | | 44.542 |
| **1916** | 7.133 | 19.333 | 9.949 | 5.271 | 2.694 | | 0.149 | | | 44.530 |
| **1917** | 7.238 | 19.615 | 9.937 | 4.976 | 2.176 | | 0.155 | | | 44.097 |
| **1918** | 7.366 | 19.958 | 10.155 | 4.816 | 2.609 | | 0.157 | | | 45.061 |
| **1919** | 7.503 | 20.325 | 10.369 | 4.830 | 2.424 | | 0.166 | | | 45.617 |
| **1920** | 7.622 | 20.642 | 10.011 | 5.803 | 3.096 | | 0.176 | | | 47.350 |
| **1921** | 7.771 | 21.064 | 9.666 | 4.743 | 3.430 | | 0.183 | | | 46.857 |
| **1922** | 7.926 | 21.505 | 9.372 | 5.001 | 2.763 | 0.055 | 0.193 | | | 46.816 |
| **1923** | 8.096 | 21.983 | 9.475 | 5.901 | 2.716 | 0.084 | 0.213 | | | 48.467 |
| **1924** | 8.268 | 22.470 | 9.511 | 6.750 | 3.017 | 0.112 | 0.241 | | | 50.369 |
| **1925** | 8.432 | 22.937 | 9.596 | 6.443 | 5.494 | 0.520 | 0.259 | | | 53.682 |
| **1926** | 8.610 | 23.440 | 10.114 | 6.215 | 7.003 | 0.580 | 0.295 | | | 56.256 |
| **1927** | 8.788 | 23.946 | 10.656 | 6.870 | 7.175 | 0.643 | 0.325 | | | 58.403 |
| **1928** | 8.951 | 24.414 | 11.203 | 6.370 | 8.680 | 0.709 | 0.349 | | | 60.677 |
| **1929** | 9.194 | 25.103 | 11.879 | 6.474 | 8.636 | 0.778 | 0.380 | | | 62.444 |
| **1930** | 9.318 | 25.464 | 12.424 | 6.400 | 7.284 | 0.846 | 0.398 | | | 62.134 |
| **1931** | 9.531 | 25.954 | 12.712 | 5.242 | 6.278 | 0.918 | 0.390 | | | 61.025 |
| **1932** | 9.709 | 26.349 | 12.940 | 4.785 | 5.289 | 1.439 | 0.382 | | | 60.892 |
| **1933** | 9.889 | 26.749 | 13.154 | 5.415 | 5.660 | 1.539 | 0.418 | | | 62.823 |
| **1934** | 10.074 | 27.158 | 13.385 | 5.666 | 6.149 | 1.673 | 0.455 | | | 64.559 |
| **1935** | 10.264 | 27.576 | 13.606 | 6.081 | 6.928 | 2.040 | 0.462 | | | 66.957 |
| **1936** | 10.459 | 28.007 | 13.850 | 6.458 | 8.153 | 2.134 | 0.507 | | | 69.567 |
| **1937** | 10.658 | 28.448 | 13.626 | 6.927 | 10.786 | 2.084 | 0.547 | | | 73.076 |
| **1938** | 10.860 | 28.892 | 13.913 | 6.736 | 11.373 | 2.700 | 0.609 | | | 75.083 |
| **1939** | 11.078 | 29.374 | 13.253 | 5.986 | 12.050 | 3.221 | 0.594 | | | 75.555 |
| **1940** | 11.278 | 29.808 | 13.374 | 5.812 | 12.761 | 3.313 | 0.620 | | | 76.966 |
| **1941** | 11.535 | 30.508 | 13.103 | 5.116 | 12.594 | 3.024 | 0.657 | | | 76.537 |
| **1942** | 11.793 | 31.213 | 12.934 | 4.601 | 11.971 | 2.785 | 0.723 | | | 76.021 |
| **1943** | 12.083 | 31.997 | 12.813 | 4.847 | 11.857 | 2.543 | 0.774 | | | 76.915 |
| **1944** | 12.340 | 32.705 | 12.488 | 4.807 | 13.018 | 2.915 | 0.810 | | | 79.081 |
| **1945** | 12.693 | 33.668 | 12.863 | 4.885 | 13.952 | 3.061 | 0.914 | | | 82.036 |
| **1946** | 13.058 | 34.659 | 12.977 | 5.339 | 17.996 | 3.204 | 0.973 | | | 88.204 |
| **1947** | 13.432 | 35.679 | 11.972 | 5.963 | 20.898 | 3.732 | 1.067 | | | 92.743 |
| **1948** | 13.821 | 36.729 | 11.998 | 6.246 | 23.647 | 3.570 | 1.211 | | | 97.222 |
| **1949** | 14.219 | 37.810 | 11.867 | 5.841 | 25.345 | 3.883 | 1.305 | | | 100.270 |
| **1950** | 14.659 | 38.924 | 11.876 | 6.260 | 32.001 | 4.722 | 1.366 | | | 109.808 |
| **1951** | 15.077 | 39.443 | 11.312 | 6.345 | 36.662 | 4.538 | 1.498 | | | 114.875 |
| **1952** | 15.492 | 39.976 | 11.785 | 6.372 | 38.159 | 4.738 | 1.689 | | | 118.211 |
| **1953** | 15.921 | 40.517 | 11.781 | 6.272 | 38.209 | 5.195 | 1.793 | | | 119.689 |
| **1954** | 16.521 | 41.065 | 11.324 | 6.425 | 39.999 | 5.572 | 1.913 | | | 122.818 |
| **1955** | 16.998 | 41.616 | 11.503 | 6.808 | 44.221 | 6.294 | 2.077 | | | 129.517 |
| **1956** | 17.469 | 42.171 | 13.931 | 7.363 | 52.255 | 6.648 | 2.402 | | | 142.239 |
| **1957** | 18.117 | 42.734 | 13.697 | 7.147 | 63.216 | 8.171 | 2.624 | | | 155.706 |
| **1958** | 18.701 | 43.307 | 13.991 | 7.184 | 63.071 | 10.249 | 3.024 | | | 159.527 |
| **1959** | 19.200 | 43.894 | 13.857 | 7.208 | 68.061 | 11.744 | 3.127 | | | 167.090 |
| **1960** | 19.599 | 43.619 | 13.727 | 7.729 | 69.552 | 12.760 | 3.312 | | | 170.299 |
| **1961** | 20.386 | 43.355 | 13.605 | 7.784 | 73.092 | 14.727 | 3.441 | | | 176.390 |
| **1962** | 20.911 | 43.099 | 13.494 | 7.933 | 77.857 | 16.231 | 3.748 | | | 183.273 |
| **1963** | 21.341 | 42.841 | 13.395 | 8.190 | 77.909 | 17.752 | 3.946 | | | 185.373 |
| **1964** | 22.276 | 42.575 | 13.304 | 8.413 | 81.192 | 19.301 | 4.336 | | | 191.397 |
| **1965** | 22.947 | 42.292 | 11.739 | 8.381 | 82.407 | 20.851 | 5.096 | | | 193.713 |
| **1966** | 23.579 | 41.993 | 11.752 | 8.989 | 89.920 | 21.329 | 5.670 | | | 203.232 |
| **1967** | 24.316 | 41.679 | 11.793 | 9.509 | 93.375 | 21.125 | 6.011 | | | 207.807 |
| **1968** | 25.095 | 41.352 | 11.857 | 9.508 | 101.273 | 22.402 | 6.461 | | | 217.948 |
| **1969** | 26.002 | 41.016 | 11.893 | 10.185 | 106.290 | 24.387 | 6.928 | | | 226.701 |
| **1970** | 26.719 | 40.674 | 11.943 | 10.126 | 110.799 | 24.684 | 8.494 | | 0.311 | 233.749 |
| **1971** | 27.390 | 40.325 | 11.991 | 9.884 | 117.292 | 25.345 | 9.607 | | 0.378 | 242.211 |
| **1972** | 28.005 | 39.969 | 12.054 | 9.930 | 127.546 | 27.110 | 10.849 | | 0.458 | 255.922 |
| **1973** | 28.689 | 39.605 | 12.144 | 10.531 | 138.245 | 30.715 | 11.993 | | 0.556 | 272.477 |
| **1974** | 29.921 | 39.231 | 12.253 | 11.763 | 146.982 | 32.510 | 13.453 | 0.304 | 0.674 | 287.092 |
| **1975** | 30.907 | 38.847 | 11.764 | 12.265 | 150.914 | 32.681 | 14.393 | 0.679 | 0.818 | 293.268 |

| | | | | | | | | | | |
|---|---|---|---|---|---|---|---|---|---|---|
| **1976** | 31.726 | 38.453 | 11.319 | 12.475 | 160.824 | 35.836 | 16.120 | 0.695 | 0.993 | 308.440 |
| **1977** | 32.569 | 38.050 | 11.119 | 14.549 | 169.153 | 38.339 | 18.217 | 0.479 | 1.205 | 323.679 |
| **1978** | 33.617 | 37.640 | 10.955 | 13.872 | 183.784 | 42.037 | 20.358 | 0.847 | 1.462 | 344.571 |
| **1979** | 34.355 | 37.224 | 10.790 | 14.433 | 195.968 | 46.787 | 23.507 | 0.787 | 1.774 | 365.624 |
| **1980** | 35.748 | 36.803 | 10.621 | 15.430 | 205.656 | 49.397 | 25.804 | 0.683 | 2.166 | 382.308 |
| **1981** | 36.602 | 36.379 | 10.438 | 15.556 | 207.095 | 51.952 | 27.036 | 0.823 | 2.429 | 388.309 |
| **1982** | 37.195 | 35.950 | 10.245 | 15.488 | 206.987 | 56.385 | 29.758 | 0.550 | 3.373 | 395.928 |
| **1983** | 37.610 | 35.514 | 10.060 | 17.027 | 199.915 | 58.376 | 32.670 | 0.994 | 4.586 | 396.750 |
| **1984** | 38.254 | 35.071 | 9.883 | 19.335 | 201.957 | 61.293 | 36.706 | 1.839 | 6.558 | 410.896 |
| **1985** | 39.479 | 34.617 | 9.713 | 21.811 | 206.122 | 62.461 | 40.150 | 2.701 | 6.876 | 423.930 |
| **1986** | 40.288 | 34.154 | 9.540 | 21.949 | 217.791 | 63.075 | 43.756 | 1.728 | 6.100 | 438.380 |
| **1987** | 41.047 | 33.682 | 9.360 | 23.633 | 223.314 | 63.310 | 45.716 | 2.195 | 6.638 | 448.895 |
| **1988** | 41.942 | 33.204 | 9.176 | 23.369 | 229.516 | 67.061 | 47.888 | 1.890 | 6.823 | 460.869 |
| **1989** | 42.436 | 32.722 | 8.988 | 24.790 | 232.581 | 68.449 | 49.602 | 2.135 | 6.904 | 468.608 |
| **1990** | 42.917 | 33.335 | 8.803 | 20.329 | 252.081 | 71.921 | 50.013 | 3.673 | 6.100 | 489.172 |
| **1991** | 44.380 | 33.164 | 8.515 | 21.014 | 244.702 | 73.555 | 52.524 | 3.964 | 6.346 | 488.165 |
| **1992** | 45.410 | 33.517 | 8.380 | 21.870 | 255.809 | 75.367 | 54.901 | 3.765 | 6.201 | 505.220 |
| **1993** | 46.280 | 32.705 | 8.370 | 22.468 | 256.964 | 78.979 | 57.836 | 3.872 | 6.451 | 513.926 |
| **1994** | 47.558 | 32.877 | 8.651 | 22.999 | 276.303 | 82.815 | 60.152 | 3.698 | 6.879 | 541.933 |
| **1995** | 48.293 | 32.815 | 8.285 | 23.855 | 279.621 | 89.299 | 63.042 | 5.319 | 7.108 | 557.637 |
| **1996** | 49.370 | 32.932 | 8.581 | 25.054 | 285.155 | 96.120 | 65.619 | 5.240 | 7.398 | 575.470 |
| **1997** | 50.126 | 30.873 | 10.402 | 26.780 | 302.550 | 98.100 | 67.324 | 6.368 | 7.152 | 599.676 |
| **1998** | 50.957 | 32.111 | 10.087 | 26.501 | 315.794 | 104.390 | 67.841 | 5.892 | 7.023 | 620.596 |
| **1999** | 52.185 | 32.267 | 9.783 | 26.016 | 318.535 | 102.962 | 69.327 | 6.217 | 7.027 | 624.320 |
| **2000** | 53.555 | 33.247 | 9.490 | 26.971 | 326.526 | 109.357 | 70.668 | 6.027 | 6.107 | 641.948 |
| **2001** | 54.712 | 33.138 | 9.204 | 27.480 | 324.299 | 111.921 | 66.631 | 8.859 | 5.484 | 641.728 |
| **2002** | 55.282 | 33.813 | 8.927 | 31.766 | 320.328 | 116.543 | 70.050 | 8.662 | 6.171 | 651.543 |
| **2003** | 57.124 | 33.991 | 8.658 | 29.415 | 317.498 | 123.582 | 71.969 | 9.269 | 5.871 | 657.378 |
| **2004** | 58.067 | 34.833 | 8.400 | 30.794 | 328.574 | 136.520 | 75.705 | 8.443 | 6.529 | 687.865 |
| **2005** | 58.832 | 35.125 | 8.188 | 32.099 | 338.368 | 143.931 | 81.049 | 8.137 | 7.130 | 712.861 |
| **2006** | 60.007 | 35.306 | 7.949 | 36.206 | 345.330 | 155.935 | 83.617 | 9.555 | 6.769 | 740.673 |
| **2007** | 61.270 | 35.014 | 7.719 | 36.703 | 366.470 | 157.808 | 91.413 | 8.872 | 9.313 | 774.583 |
| **2008** | 62.671 | 35.608 | 7.497 | 37.307 | 377.613 | 161.777 | 98.314 | 9.212 | 12.469 | 802.469 |
| **2009** | 63.151 | 35.656 | 7.174 | 33.194 | 373.155 | 161.271 | 102.454 | 9.349 | 14.144 | 799.548 |
| **2010** | 64.512 | 36.483 | 6.961 | 40.726 | 389.379 | 170.512 | 108.211 | 8.152 | 15.892 | 840.830 |
| **2011** | 65.880 | 36.741 | 6.755 | 44.308 | 397.077 | 178.026 | 111.370 | 9.469 | 15.029 | 864.656 |
| **2012** | 66.303 | 36.438 | 6.556 | 44.081 | 415.152 | 190.146 | 111.280 | 9.184 | 14.727 | 893.867 |
| **2013** | 67.410 | 36.750 | 6.363 | 46.790 | 423.515 | 197.436 | 115.656 | 9.854 | 17.025 | 920.800 |
| **2014** | 69.359 | 35.049 | 6.176 | 48.411 | 420.291 | 202.769 | 123.464 | 9.077 | 18.818 | 933.414 |
| **2015** | 69.774 | 34.651 | 6.019 | 48.302 | 419.144 | 211.756 | 134.446 | 9.475 | 22.025 | 955.592 |
| **2016** | 70.484 | 35.796 | 5.855 | 47.195 | 405.904 | 213.603 | 138.800 | 9.832 | 20.524 | 947.992 |
| **2017** | 71.556 | 36.047 | 5.878 | 50.188 | 401.868 | 217.175 | 147.669 | 9.212 | 21.693 | 961.286 |
| **2018** | 72.619 | 36.406 | 5.936 | 47.727 | 393.967 | 212.621 | 160.194 | 9.020 | 24.630 | 963.119 |
| **2019** | 72.708 | 36.756 | 5.946 | 46.328 | 383.398 | 207.142 | 170.255 | 10.049 | 27.033 | 959.615 |
| **2020** | 73.383 | 37.100 | 6.001 | 37.599 | 337.085 | 191.854 | 171.449 | 10.394 | 26.167 | 891.033 |

# *Oceania*

**Figure A.10** Total and per capita energy consumption per source in Oceania 1820-2020 (Mtoe and koe)

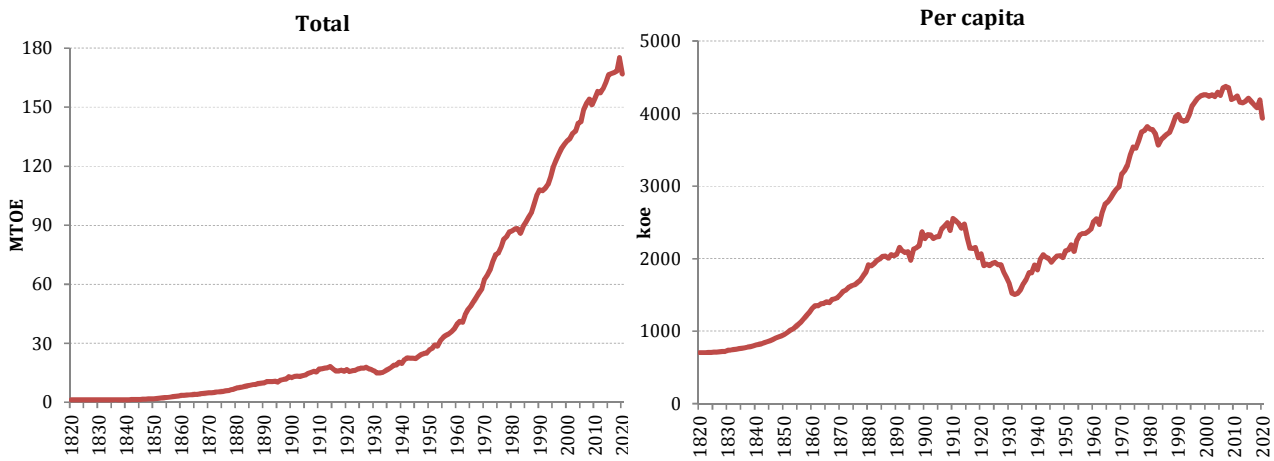


**Table A.10** Total energy consumption per source in Oceania 1820-2020 (Mtoe) (Figure A.10)

| | 1 | 2 | 3 | 4 | 5 | 6 | 7 | 8 | 9 | |
|---|---|---|---|---|---|---|---|---|---|---|
| | Food | Fuelwood | Fodder | Coal | Oil | Gas | Electricity | Nuclear | Biofuels | Total |
| **1820** | 0.128 | 1.000 | 0.014 | | | | | | | 1.142 |
| **1821** | 0.128 | 0.998 | 0.016 | | | | | | | 1.142 |
| **1822** | 0.129 | 0.998 | 0.017 | | | | | | | 1.144 |
| **1823** | 0.130 | 0.998 | 0.019 | | | | | | | 1.147 |
| **1824** | 0.130 | 1.000 | 0.022 | | | | | | | 1.152 |
| **1825** | 0.131 | 1.002 | 0.024 | | | | | | | 1.157 |
| **1826** | 0.131 | 1.000 | 0.027 | | | | | | | 1.159 |
| **1827** | 0.132 | 1.000 | 0.030 | | | | | | | 1.162 |
| **1828** | 0.132 | 0.999 | 0.034 | | | | | | | 1.165 |
| **1829** | 0.133 | 0.999 | 0.038 | | | | | | | 1.171 |
| **1830** | 0.134 | 1.002 | 0.043 | 0.017 | | | | | | 1.196 |
| **1831** | 0.135 | 1.003 | 0.052 | 0.018 | | | | | | 1.207 |
| **1832** | 0.135 | 1.004 | 0.058 | 0.020 | | | | | | 1.217 |
| **1833** | 0.137 | 1.009 | 0.064 | 0.022 | | | | | | 1.232 |
| **1834** | 0.138 | 1.011 | 0.071 | 0.024 | | | | | | 1.244 |
| **1835** | 0.138 | 1.012 | 0.080 | 0.026 | | | | | | 1.257 |
| **1836** | 0.139 | 1.016 | 0.089 | 0.029 | | | | | | 1.274 |
| **1837** | 0.140 | 1.019 | 0.100 | 0.032 | | | | | | 1.291 |
| **1838** | 0.142 | 1.027 | 0.111 | 0.035 | | | | | | 1.315 |
| **1839** | 0.144 | 1.035 | 0.126 | 0.038 | | | | | | 1.343 |
| **1840** | 0.147 | 1.044 | 0.139 | 0.042 | | | | | | 1.372 |
| **1841** | 0.151 | 1.064 | 0.150 | 0.046 | | | | | | 1.410 |
| **1842** | 0.153 | 1.077 | 0.165 | 0.050 | | | | | | 1.445 |
| **1843** | 0.155 | 1.084 | 0.184 | 0.055 | | | | | | 1.477 |
| **1844** | 0.157 | 1.092 | 0.205 | 0.061 | | | | | | 1.514 |
| **1845** | 0.159 | 1.102 | 0.227 | 0.066 | | | | | | 1.555 |
| **1846** | 0.161 | 1.112 | 0.253 | 0.073 | | | | | | 1.598 |
| **1847** | 0.163 | 1.123 | 0.281 | 0.080 | | | | | | 1.647 |

| | | | | | | |
|---|---|---|---|---|---|---|
| **1848** | 0.166 | 1.138 | 0.310 | 0.088 | | 1.702 |
| **1849** | 0.170 | 1.164 | 0.337 | 0.096 | | 1.768 |
| **1850** | 0.174 | 1.185 | 0.371 | 0.105 | | 1.836 |
| **1851** | 0.178 | 1.262 | 0.379 | 0.095 | | 1.914 |
| **1852** | 0.185 | 1.374 | 0.376 | 0.109 | | 2.043 |
| **1853** | 0.193 | 1.500 | 0.373 | 0.102 | | 2.168 |
| **1854** | 0.202 | 1.642 | 0.371 | 0.109 | | 2.325 |
| **1855** | 0.212 | 1.797 | 0.372 | 0.123 | | 2.503 |
| **1856** | 0.220 | 1.952 | 0.377 | 0.122 | | 2.671 |
| **1857** | 0.229 | 2.126 | 0.395 | 0.131 | | 2.881 |
| **1858** | 0.237 | 2.301 | 0.409 | 0.138 | | 3.086 |
| **1859** | 0.242 | 2.455 | 0.431 | 0.115 | | 3.243 |
| **1860** | 0.248 | 2.654 | 0.453 | 0.094 | | 3.449 |
| **1861** | 0.251 | 2.707 | 0.475 | 0.140 | | 3.572 |
| **1862** | 0.255 | 2.778 | 0.502 | 0.094 | | 3.628 |
| **1863** | 0.261 | 2.866 | 0.524 | 0.133 | | 3.784 |
| **1864** | 0.268 | 2.970 | 0.551 | 0.112 | | 3.901 |
| **1865** | 0.275 | 3.077 | 0.575 | 0.142 | | 4.070 |
| **1866** | 0.282 | 3.174 | 0.600 | 0.061 | | 4.117 |
| **1867** | 0.287 | 3.261 | 0.629 | 0.148 | | 4.324 |
| **1868** | 0.294 | 3.367 | 0.654 | 0.134 | | 4.448 |
| **1869** | 0.301 | 3.473 | 0.682 | 0.143 | | 4.598 |
| **1870** | 0.305 | 3.556 | 0.714 | 0.203 | | 4.778 |
| **1871** | 0.297 | 3.503 | 0.759 | 0.234 | | 4.792 |
| **1872** | 0.305 | 3.615 | 0.791 | 0.238 | | 4.948 |
| **1873** | 0.313 | 3.730 | 0.826 | 0.293 | | 5.162 |
| **1874** | 0.321 | 3.875 | 0.859 | 0.301 | | 5.355 |
| **1875** | 0.331 | 4.030 | 0.893 | 0.279 | | 5.533 |
| **1876** | 0.338 | 4.180 | 0.936 | 0.314 | | 5.767 |
| **1877** | 0.346 | 4.331 | 0.981 | 0.349 | | 6.007 |
| **1878** | 0.356 | 4.488 | 1.037 | 0.477 | | 6.358 |
| **1879** | 0.363 | 4.659 | 1.074 | 0.613 | | 6.709 |
| **1880** | 0.373 | 4.843 | 1.121 | 0.927 | | 7.265 |
| **1881** | 0.383 | 4.968 | 1.172 | 0.843 | | 7.365 |
| **1882** | 0.388 | 5.098 | 1.224 | 0.956 | | 7.667 |
| **1883** | 0.402 | 5.259 | 1.276 | 1.127 | | 8.066 |
| **1884** | 0.414 | 5.441 | 1.330 | 1.220 | | 8.405 |
| **1885** | 0.425 | 5.593 | 1.386 | 1.355 | | 8.760 |
| **1886** | 0.434 | 5.738 | 1.440 | 1.366 | | 8.977 |
| **1887** | 0.447 | 5.889 | 1.292 | 1.433 | | 9.061 |
| **1888** | 0.456 | 6.039 | 1.354 | 1.640 | | 9.489 |
| **1889** | 0.468 | 6.178 | 1.397 | 1.586 | | 9.629 |
| **1890** | 0.474 | 6.314 | 1.449 | 1.665 | | 9.902 |
| **1891** | 0.485 | 6.395 | 1.828 | 1.843 | | 10.552 |
| **1892** | 0.487 | 6.465 | 1.659 | 1.894 | | 10.505 |
| **1893** | 0.491 | 6.519 | 1.693 | 1.845 | | 10.548 |
| **1894** | 0.499 | 6.571 | 1.698 | 1.999 | | 10.766 |
| **1895** | 0.503 | 6.622 | 1.732 | 1.443 | | 10.300 |
| **1896** | 0.513 | 6.670 | 1.974 | 2.100 | | 11.257 |
| **1897** | 0.517 | 6.720 | 1.965 | 2.305 | | 11.507 |
| **1898** | 0.529 | 6.760 | 1.960 | 2.559 | | 11.808 |
| **1899** | 0.535 | 6.790 | 1.944 | 3.679 | 0.036 | 12.983 |
| **1900** | 0.543 | 6.820 | 1.935 | 3.280 | 0.036 | 12.613 |
| **1901** | 0.550 | 6.878 | 1.920 | 3.706 | 0.073 | 13.127 |
| **1902** | 0.559 | 6.940 | 1.939 | 3.828 | 0.038 | 13.304 |
| **1903** | 0.572 | 6.994 | 1.852 | 3.754 | 0.056 | 13.227 |
| **1904** | 0.583 | 7.055 | 1.892 | 3.988 | 0.057 | 13.575 |
| **1905** | 0.594 | 7.125 | 1.953 | 4.098 | 0.061 | 13.831 |
| **1906** | 0.608 | 7.196 | 2.047 | 4.826 | 0.063 | 14.739 |
| **1907** | 0.620 | 7.269 | 2.153 | 5.111 | 0.074 | 15.226 |
| **1908** | 0.631 | 7.351 | 2.272 | 5.499 | 0.070 | 15.822 |
| **1909** | 0.647 | 7.446 | 2.342 | 4.924 | 0.098 | 15.456 |

| | | | | | | | | |
|---|---|---|---|---|---|---|---|---|
| **1910** | 0.665 | 7.551 | 2.444 | 6.104 | 0.107 | | | 16.872 |
| **1911** | 0.681 | 7.191 | 2.602 | 6.500 | 0.120 | | | 17.094 |
| **1912** | 0.702 | 6.882 | 2.710 | 6.936 | 0.162 | | | 17.391 |
| **1913** | 0.723 | 6.585 | 2.826 | 7.167 | 0.140 | | | 17.441 |
| **1914** | 0.738 | 6.247 | 2.925 | 8.152 | 0.148 | | | 18.210 |
| **1915** | 0.743 | 5.856 | 2.926 | 7.343 | 0.160 | | | 17.029 |
| **1916** | 0.744 | 5.445 | 2.788 | 6.758 | 0.203 | | | 15.938 |
| **1917** | 0.744 | 5.067 | 2.860 | 7.064 | 0.213 | | | 15.949 |
| **1918** | 0.752 | 4.775 | 2.925 | 7.673 | 0.183 | | | 16.308 |
| **1919** | 0.777 | 4.566 | 2.927 | 7.184 | 0.230 | | | 15.685 |
| **1920** | 0.803 | 4.488 | 2.790 | 8.197 | 0.289 | | | 16.566 |
| **1921** | 0.820 | 4.327 | 2.772 | 7.307 | 0.364 | | | 15.590 |
| **1922** | 0.838 | 4.173 | 2.786 | 7.828 | 0.461 | | 0.011 | 16.097 |
| **1923** | 0.858 | 4.025 | 2.735 | 8.036 | 0.585 | | 0.013 | 16.251 |
| **1924** | 0.878 | 3.881 | 2.665 | 8.690 | 0.743 | | 0.015 | 16.872 |
| **1925** | 0.899 | 3.745 | 2.623 | 9.074 | 0.947 | | 0.016 | 17.305 |
| **1926** | 0.917 | 3.611 | 2.566 | 9.111 | 1.143 | | 0.026 | 17.373 |
| **1927** | 0.934 | 3.479 | 2.428 | 9.456 | 1.380 | | 0.035 | 17.711 |
| **1928** | 0.950 | 3.346 | 2.351 | 8.731 | 1.667 | | 0.042 | 17.086 |
| **1929** | 0.962 | 3.208 | 2.247 | 8.122 | 2.014 | | 0.048 | 16.600 |
| **1930** | 0.965 | 3.121 | 2.151 | 7.694 | 1.966 | | 0.064 | 15.960 |
| **1931** | 0.967 | 3.129 | 2.101 | 6.762 | 1.920 | | 0.063 | 14.941 |
| **1932** | 0.980 | 3.132 | 2.072 | 6.769 | 1.874 | | 0.062 | 14.889 |
| **1933** | 0.996 | 3.135 | 2.061 | 7.089 | 1.829 | | 0.081 | 15.192 |
| **1934** | 1.010 | 3.137 | 2.060 | 7.554 | 2.025 | | 0.084 | 15.870 |
| **1935** | 1.025 | 3.139 | 2.066 | 8.264 | 2.241 | | 0.090 | 16.825 |
| **1936** | 1.041 | 3.141 | 2.070 | 8.757 | 2.480 | | 0.097 | 17.586 |
| **1937** | 1.056 | 3.146 | 2.079 | 9.330 | 3.039 | | 0.106 | 18.755 |
| **1938** | 1.071 | 3.153 | 2.065 | 9.105 | 3.469 | | 0.122 | 18.984 |
| **1939** | 1.084 | 3.163 | 2.039 | 10.268 | 3.647 | | 0.137 | 20.338 |
| **1940** | 1.100 | 3.171 | 2.015 | 9.560 | 3.836 | | 0.137 | 19.819 |
| **1941** | 1.119 | 3.212 | 1.979 | 11.136 | 4.036 | | 0.167 | 21.649 |
| **1942** | 1.156 | 3.257 | 1.928 | 11.724 | 4.246 | | 0.176 | 22.487 |
| **1943** | 1.184 | 3.298 | 1.803 | 11.412 | 4.467 | | 0.192 | 22.356 |
| **1944** | 1.214 | 3.350 | 1.736 | 11.221 | 4.701 | | 0.202 | 22.423 |
| **1945** | 1.238 | 3.432 | 1.645 | 10.785 | 4.948 | | 0.216 | 22.264 |
| **1946** | 1.297 | 3.515 | 1.535 | 11.507 | 5.207 | | 0.222 | 23.284 |
| **1947** | 1.324 | 3.601 | 1.461 | 12.159 | 5.482 | | 0.232 | 24.259 |
| **1948** | 1.402 | 3.689 | 1.439 | 12.261 | 5.771 | | 0.244 | 24.805 |
| **1949** | 1.432 | 3.779 | 1.356 | 12.070 | 6.076 | | 0.267 | 24.980 |
| **1950** | 1.463 | 3.871 | 1.271 | 13.357 | 6.398 | | 0.286 | 26.646 |
| **1951** | 1.474 | 3.975 | 1.214 | 13.931 | 6.598 | | 0.282 | 27.472 |
| **1952** | 1.508 | 4.072 | 1.148 | 15.229 | 6.804 | | 0.321 | 29.083 |
| **1953** | 1.542 | 4.168 | 1.094 | 14.371 | 7.016 | | 0.328 | 28.519 |
| **1954** | 1.602 | 4.265 | 1.026 | 15.321 | 8.691 | | 0.388 | 31.292 |
| **1955** | 1.638 | 4.363 | 0.980 | 15.249 | 10.367 | | 0.405 | 33.002 |
| **1956** | 1.675 | 4.466 | 0.929 | 15.457 | 11.018 | | 0.446 | 33.990 |
| **1957** | 1.704 | 4.571 | 0.872 | 15.512 | 11.669 | | 0.469 | 34.797 |
| **1958** | 1.743 | 4.680 | 0.817 | 15.781 | 12.425 | | 0.530 | 35.976 |
| **1959** | 1.783 | 4.789 | 0.787 | 16.124 | 13.234 | | 0.521 | 37.238 |
| **1960** | 1.789 | 4.751 | 0.756 | 17.607 | 14.098 | 0.105 | 0.599 | 39.706 |
| **1961** | 1.827 | 4.691 | 0.689 | 18.000 | 15.192 | 0.106 | 0.678 | 41.183 |
| **1962** | 1.865 | 4.630 | 0.653 | 16.956 | 15.773 | 0.103 | 0.767 | 40.746 |
| **1963** | 1.905 | 4.571 | 0.640 | 18.188 | 18.001 | 0.111 | 0.948 | 44.364 |
| **1964** | 1.947 | 4.515 | 0.588 | 18.986 | 20.034 | 0.109 | 1.042 | 47.221 |
| **1965** | 1.966 | 4.465 | 0.572 | 19.587 | 20.119 | 0.114 | 2.102 | 48.925 |
| **1966** | 2.050 | 4.420 | 0.487 | 20.192 | 21.646 | 0.114 | 2.150 | 51.060 |
| **1967** | 2.068 | 4.379 | 0.519 | 20.568 | 23.586 | 0.111 | 2.172 | 53.404 |
| **1968** | 2.131 | 4.338 | 0.282 | 21.050 | 25.485 | 0.115 | 2.322 | 55.724 |
| **1969** | 2.184 | 4.292 | 0.417 | 21.758 | 26.199 | 0.386 | 2.444 | 57.681 |
| **1970** | 2.250 | 4.243 | 0.517 | 21.973 | 29.239 | 1.646 | 2.547 | 62.414 |
| **1971** | 2.313 | 4.198 | 0.255 | 21.890 | 30.689 | 2.418 | 2.779 | 64.542 |

| | | | | | | | | | |
|---|---|---|---|---|---|---|---|---|---|
| **1972** | 2.381 | 4.150 | 0.079 | 22.839 | 31.463 | 3.520 | 2.958 | | 67.391 |
| **1973** | 2.350 | 4.099 | 0.071 | 23.906 | 33.518 | 4.444 | 3.157 | | 71.545 |
| **1974** | 2.327 | 4.044 | 0.079 | 24.932 | 34.999 | 5.078 | 3.533 | | 74.992 |
| **1975** | 2.420 | 3.987 | 0.231 | 25.591 | 34.421 | 5.462 | 3.668 | | 75.780 |
| **1976** | 2.472 | 3.927 | 0.375 | 26.455 | 35.224 | 6.860 | 3.704 | | 79.017 |
| **1977** | 2.471 | 3.862 | 0.485 | 27.481 | 36.680 | 8.297 | 3.521 | | 82.796 |
| **1978** | 2.466 | 3.796 | 0.504 | 28.050 | 36.980 | 8.736 | 3.724 | | 84.257 |
| **1979** | 2.486 | 3.732 | 0.540 | 29.119 | 37.444 | 9.419 | 3.917 | | 86.658 |
| **1980** | 2.559 | 3.674 | 0.566 | 29.969 | 35.716 | 10.619 | 3.952 | | 87.056 |
| **1981** | 2.607 | 3.629 | 0.556 | 30.707 | 35.030 | 11.621 | 4.018 | | 88.167 |
| **1982** | 2.677 | 3.591 | 0.531 | 30.997 | 34.501 | 12.130 | 3.825 | | 88.251 |
| **1983** | 2.665 | 3.558 | 0.565 | 31.113 | 30.993 | 13.167 | 3.880 | | 85.939 |
| **1984** | 2.752 | 3.528 | 0.572 | 32.735 | 32.008 | 13.537 | 4.097 | | 89.229 |
| **1985** | 2.831 | 3.497 | 0.565 | 33.726 | 31.945 | 14.965 | 4.072 | | 91.600 |
| **1986** | 2.844 | 3.465 | 0.552 | 34.721 | 31.562 | 16.686 | 4.342 | | 94.171 |
| **1987** | 2.914 | 3.434 | 0.449 | 35.914 | 32.569 | 16.833 | 4.287 | | 96.399 |
| **1988** | 2.969 | 3.403 | 0.478 | 37.811 | 33.976 | 17.457 | 4.555 | | 100.649 |
| **1989** | 3.030 | 3.373 | 0.461 | 39.703 | 35.284 | 18.789 | 4.710 | | 105.350 |
| **1990** | 3.122 | 3.425 | 0.449 | 40.587 | 36.611 | 18.847 | 4.927 | | 107.969 |
| **1991** | 3.114 | 3.635 | 0.436 | 41.320 | 35.365 | 18.578 | 5.037 | | 107.484 |
| **1992** | 3.164 | 3.178 | 0.422 | 41.677 | 36.149 | 19.335 | 4.864 | | 108.789 |
| **1993** | 3.139 | 3.369 | 0.395 | 41.917 | 36.967 | 19.751 | 5.189 | | 110.728 |
| **1994** | 3.192 | 3.040 | 0.408 | 42.678 | 38.805 | 21.139 | 5.356 | | 114.618 |
| **1995** | 3.290 | 3.270 | 0.373 | 44.129 | 42.130 | 21.071 | 5.500 | | 119.765 |
| **1996** | 3.308 | 3.483 | 0.356 | 45.844 | 42.982 | 21.757 | 5.428 | | 123.159 |
| **1997** | 3.379 | 3.583 | 0.350 | 48.193 | 43.910 | 21.763 | 5.193 | | 126.371 |
| **1998** | 3.339 | 3.901 | 0.350 | 50.168 | 43.978 | 21.726 | 5.549 | | 129.010 |
| **1999** | 3.382 | 3.841 | 0.325 | 50.457 | 44.906 | 22.820 | 5.475 | | 131.207 |
| **2000** | 3.418 | 4.481 | 0.325 | 50.583 | 45.021 | 23.408 | 5.679 | 0.055 | 132.970 |
| **2001** | 3.548 | 4.308 | 0.344 | 50.286 | 45.126 | 25.124 | 5.344 | 0.067 | 134.147 |
| **2002** | 3.600 | 4.151 | 0.313 | 51.358 | 45.769 | 25.447 | 5.906 | 0.068 | 136.612 |
| **2003** | 3.695 | 4.061 | 0.321 | 53.419 | 45.947 | 24.317 | 5.960 | 0.063 | 137.783 |
| **2004** | 3.699 | 3.920 | 0.348 | 55.695 | 46.911 | 24.378 | 6.808 | 0.047 | 141.805 |
| **2005** | 3.818 | 3.970 | 0.351 | 55.635 | 47.687 | 23.927 | 7.163 | 0.052 | 142.602 |
| **2006** | 3.938 | 4.225 | 0.375 | 57.013 | 49.085 | 26.355 | 7.587 | 0.081 | 148.658 |
| **2007** | 4.064 | 4.320 | 0.382 | 55.988 | 49.741 | 29.434 | 7.963 | 0.116 | 152.008 |
| **2008** | 4.138 | 4.010 | 0.374 | 58.666 | 49.989 | 28.730 | 8.007 | 0.154 | 154.069 |
| **2009** | 4.204 | 3.368 | 0.368 | 56.381 | 48.596 | 29.359 | 8.733 | 0.143 | 151.152 |
| **2010** | 4.302 | 3.529 | 0.368 | 55.211 | 49.132 | 31.956 | 9.619 | 0.201 | 154.318 |
| **2011** | 4.460 | 3.474 | 0.371 | 53.870 | 51.571 | 32.605 | 11.383 | 0.243 | 157.977 |
| **2012** | 4.534 | 3.435 | 0.207 | 50.895 | 53.032 | 33.146 | 11.779 | 0.235 | 157.262 |
| **2013** | 4.665 | 3.412 | 0.140 | 48.184 | 54.534 | 34.856 | 13.181 | 0.281 | 159.252 |
| **2014** | 4.808 | 3.453 | 0.100 | 47.677 | 54.774 | 37.584 | 13.874 | 0.322 | 162.591 |
| **2015** | 4.865 | 3.426 | 0.072 | 49.332 | 54.728 | 38.668 | 15.141 | 0.236 | 166.469 |
| **2016** | 4.968 | 3.650 | 0.071 | 49.046 | 55.072 | 37.789 | 16.276 | 0.205 | 167.077 |
| **2017** | 5.027 | 3.718 | 0.072 | 47.469 | 57.731 | 37.288 | 16.130 | 0.183 | 167.618 |
| **2018** | 5.079 | 3.767 | 0.073 | 46.447 | 58.563 | 35.717 | 18.625 | 0.152 | 168.423 |
| **2019** | 5.166 | 3.764 | 0.061 | 44.737 | 58.297 | 41.619 | 21.295 | 0.141 | 175.081 |
| **2020** | 5.235 | 3.812 | 0.062 | 43.053 | 50.286 | 40.261 | 24.036 | 0.145 | 166.890 |

# *Asia*

**Figure A.11** Total and per capita energy consumption per source in Asia 1820-2020 (Mtoe and koe)

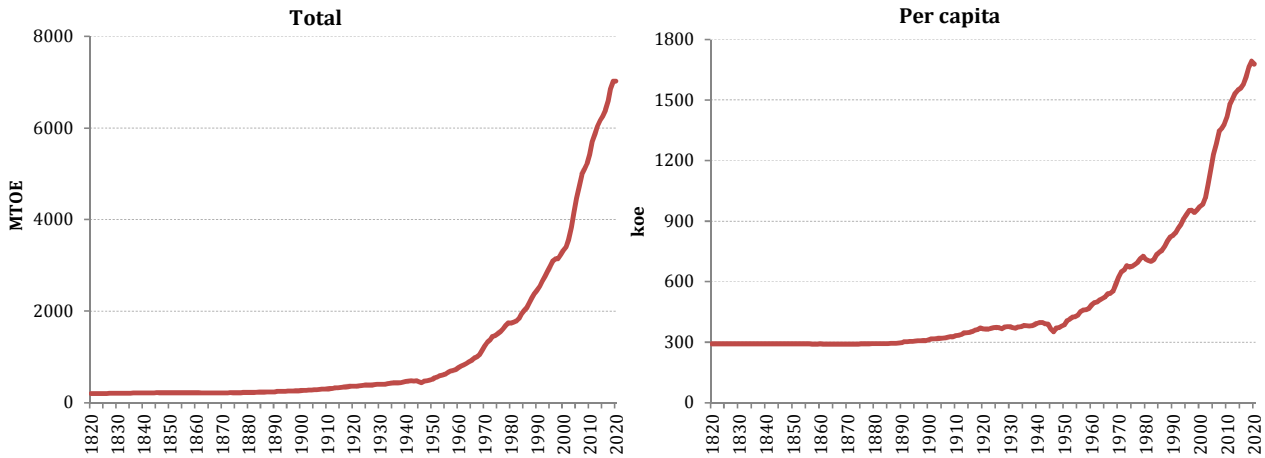


**Table A.11** Total energy consumption per source in Asia 1820-2020 (Mtoe) (Figure A.11)

| | 1 | 2 | 3 | 4 | 5 | 6 | 7 | 8 | 9 | |
|---|---|---|---|---|---|---|---|---|---|---|
| | Food | Fuelwood | Fodder | Coal | Oil | Gas | Electricity | Nuclear | Biofuels | Total |
| **1820** | 54.760 | 108.294 | 34.895 | 2.065 | | | | | | 200.014 |
| **1821** | 54.934 | 108.648 | 35.009 | 2.074 | | | | | | 200.665 |
| **1822** | 55.109 | 109.002 | 35.123 | 2.084 | | | | | | 201.318 |
| **1823** | 55.284 | 109.358 | 35.237 | 2.093 | | | | | | 201.973 |
| **1824** | 55.460 | 109.715 | 35.352 | 2.102 | | | | | | 202.630 |
| **1825** | 55.637 | 110.073 | 35.468 | 2.112 | | | | | | 203.289 |
| **1826** | 55.814 | 110.432 | 35.583 | 2.121 | | | | | | 203.950 |
| **1827** | 55.991 | 110.792 | 35.700 | 2.131 | | | | | | 204.614 |
| **1828** | 56.170 | 111.154 | 35.816 | 2.140 | | | | | | 205.280 |
| **1829** | 56.348 | 111.516 | 35.933 | 2.150 | | | | | | 205.948 |
| **1830** | 56.528 | 111.880 | 36.050 | 2.160 | | | | | | 206.618 |
| **1831** | 56.708 | 112.245 | 36.168 | 2.164 | | | | | | 207.284 |
| **1832** | 56.888 | 112.611 | 36.286 | 2.168 | | | | | | 207.953 |
| **1833** | 57.069 | 112.979 | 36.404 | 2.172 | | | | | | 208.624 |
| **1834** | 57.251 | 113.348 | 36.523 | 2.176 | | | | | | 209.297 |
| **1835** | 57.433 | 113.717 | 36.642 | 2.180 | | | | | | 209.973 |
| **1836** | 57.616 | 114.088 | 36.762 | 2.184 | | | | | | 210.650 |
| **1837** | 57.799 | 114.461 | 36.882 | 2.188 | | | | | | 211.330 |
| **1838** | 57.983 | 114.834 | 37.002 | 2.192 | | | | | | 212.011 |
| **1839** | 58.168 | 115.209 | 37.123 | 2.196 | | | | | | 212.695 |
| **1840** | 58.353 | 115.585 | 37.244 | 2.200 | | | | | | 213.382 |
| **1841** | 58.539 | 115.962 | 37.365 | 2.204 | | | | | | 214.069 |
| **1842** | 58.725 | 116.340 | 37.487 | 2.207 | | | | | | 214.759 |
| **1843** | 58.912 | 116.720 | 37.610 | 2.210 | | | | | | 215.452 |
| **1844** | 59.099 | 117.101 | 37.732 | 2.214 | | | | | | 216.146 |
| **1845** | 59.287 | 117.483 | 37.855 | 2.217 | | | | | | 216.843 |
| **1846** | 59.476 | 117.866 | 37.979 | 2.220 | | | | | | 217.542 |
| **1847** | 59.665 | 118.251 | 38.103 | 2.224 | | | | | | 218.243 |
| **1848** | 59.855 | 118.636 | 38.227 | 2.227 | | | | | | 218.946 |
| **1849** | 60.046 | 119.024 | 38.352 | 2.230 | | | | | | 219.652 |

| | | | | | | |
|---|---|---|---|---|---|---|
| **1850** | 60.237 | 119.412 | 38.477 | 2.234 | | 220.360 |
| **1851** | 60.149 | 119.199 | 38.424 | 2.218 | | 219.990 |
| **1852** | 60.061 | 118.986 | 38.371 | 2.203 | | 219.620 |
| **1853** | 59.973 | 118.774 | 38.317 | 2.187 | | 219.251 |
| **1854** | 59.885 | 118.562 | 38.264 | 2.172 | | 218.883 |
| **1855** | 59.797 | 118.350 | 38.211 | 2.156 | | 218.515 |
| **1856** | 59.710 | 118.139 | 38.158 | 2.141 | | 218.148 |
| **1857** | 59.622 | 117.928 | 38.106 | 2.125 | | 217.781 |
| **1858** | 59.535 | 117.718 | 38.053 | 2.110 | | 217.415 |
| **1859** | 59.448 | 117.507 | 38.000 | 2.094 | | 217.049 |
| **1860** | 59.361 | 117.298 | 37.947 | 2.341 | | 216.947 |
| **1861** | 59.274 | 117.051 | 37.895 | 2.343 | | 216.563 |
| **1862** | 59.187 | 116.806 | 37.842 | 2.346 | | 216.181 |
| **1863** | 59.100 | 116.560 | 37.790 | 2.349 | | 215.800 |
| **1864** | 59.014 | 116.315 | 37.738 | 2.354 | | 215.420 |
| **1865** | 58.927 | 116.071 | 37.685 | 2.359 | | 215.043 |
| **1866** | 58.841 | 115.827 | 37.633 | 2.365 | | 214.667 |
| **1867** | 58.755 | 115.584 | 37.581 | 2.373 | | 214.292 |
| **1868** | 58.668 | 115.341 | 37.529 | 2.384 | | 213.923 |
| **1869** | 58.583 | 115.099 | 37.477 | 2.396 | | 213.554 |
| **1870** | 58.497 | 114.858 | 37.425 | 2.405 | | 213.185 |
| **1871** | 58.823 | 115.474 | 37.603 | 2.440 | | 214.341 |
| **1872** | 59.152 | 116.094 | 37.782 | 2.476 | | 215.503 |
| **1873** | 59.482 | 116.717 | 37.962 | 2.511 | | 216.672 |
| **1874** | 59.815 | 117.343 | 38.143 | 2.705 | | 218.005 |
| **1875** | 60.149 | 117.973 | 38.324 | 3.019 | | 219.465 |
| **1876** | 60.485 | 118.606 | 38.506 | 3.050 | | 220.647 |
| **1877** | 60.822 | 119.243 | 38.690 | 3.058 | | 221.813 |
| **1878** | 61.162 | 119.882 | 38.874 | 3.255 | | 223.173 |
| **1879** | 61.504 | 120.526 | 39.059 | 3.430 | 0.023 | 224.542 |
| **1880** | 61.847 | 121.173 | 39.245 | 3.495 | 0.036 | 225.796 |
| **1881** | 62.193 | 121.746 | 39.405 | 3.579 | 0.032 | 226.954 |
| **1882** | 62.540 | 122.321 | 39.565 | 3.618 | 0.071 | 228.115 |
| **1883** | 62.889 | 122.899 | 39.727 | 3.716 | 0.048 | 229.279 |
| **1884** | 63.240 | 123.480 | 39.890 | 3.857 | 0.093 | 230.561 |
| **1885** | 63.594 | 124.064 | 40.053 | 4.028 | 0.066 | 231.805 |
| **1886** | 63.949 | 124.651 | 40.217 | 4.138 | 0.111 | 233.066 |
| **1887** | 64.306 | 125.240 | 40.383 | 4.477 | 0.106 | 234.512 |
| **1888** | 64.665 | 125.832 | 40.549 | 4.737 | 0.134 | 235.917 |
| **1889** | 65.026 | 126.427 | 40.716 | 5.072 | 0.194 | 237.435 |
| **1890** | 65.390 | 127.025 | 41.846 | 5.308 | 0.199 | 239.767 |
| **1891** | 65.813 | 127.710 | 46.548 | 5.853 | 0.216 | 246.140 |
| **1892** | 66.238 | 128.399 | 46.785 | 6.046 | 0.251 | 247.719 |
| **1893** | 66.667 | 129.092 | 47.024 | 6.169 | 0.420 | 249.372 |
| **1894** | 67.098 | 129.789 | 47.264 | 7.113 | 0.331 | 251.595 |
| **1895** | 67.532 | 130.489 | 47.003 | 7.765 | 0.454 | 253.244 |
| **1896** | 67.969 | 131.193 | 47.749 | 8.385 | 0.502 | 255.798 |
| **1897** | 68.409 | 131.901 | 47.993 | 8.667 | 0.751 | 257.721 |
| **1898** | 68.851 | 132.613 | 48.239 | 10.132 | 0.798 | 260.633 |
| **1899** | 69.297 | 133.328 | 48.487 | 10.471 | 0.680 | 262.263 |
| **1900** | 69.745 | 134.048 | 50.251 | 11.647 | 0.866 | 266.558 |
| **1901** | 70.306 | 134.994 | 51.957 | 13.125 | 1.277 | 271.658 |
| **1902** | 70.871 | 135.947 | 52.309 | 14.133 | 1.046 | 274.306 |
| **1903** | 71.441 | 136.907 | 52.664 | 14.504 | 1.611 | 277.127 |
| **1904** | 72.015 | 137.873 | 53.022 | 15.852 | 1.926 | 280.689 |
| **1905** | 72.594 | 138.846 | 53.383 | 16.363 | 2.142 | 283.328 |
| **1906** | 73.178 | 139.826 | 53.746 | 18.278 | 2.320 | 287.348 |
| **1907** | 73.766 | 140.813 | 54.111 | 20.039 | 2.596 | 291.325 |
| **1908** | 74.359 | 141.807 | 54.480 | 22.357 | 2.761 | 295.764 |
| **1909** | 74.957 | 142.808 | 54.851 | 22.997 | 3.144 | 298.757 |
| **1910** | 75.559 | 143.816 | 58.909 | 23.815 | 2.638 | 304.737 |
| **1911** | 76.167 | 144.603 | 58.692 | 26.405 | 2.911 | 308.777 |

| | | | | | | | | | |
|---|---|---|---|---|---|---|---|---|---|
| **1912** | 76.779 | 145.394 | 59.077 | 31.583 | 2.540 | | | | 315.373 |
| **1913** | 77.407 | 146.190 | 62.617 | 36.139 | 2.764 | | | | 325.117 |
| **1914** | 77.940 | 146.966 | 63.022 | 37.980 | 2.822 | | | | 328.729 |
| **1915** | 78.475 | 147.747 | 66.625 | 36.565 | 2.774 | | 0.130 | | 332.317 |
| **1916** | 79.015 | 148.531 | 67.058 | 40.459 | 2.946 | | 0.166 | | 338.175 |
| **1917** | 79.558 | 149.320 | 70.737 | 44.428 | 2.847 | | 0.193 | | 347.083 |
| **1918** | 80.105 | 150.113 | 71.199 | 48.003 | 2.848 | | 0.229 | | 352.498 |
| **1919** | 80.656 | 150.910 | 71.666 | 56.086 | 2.997 | | 0.271 | | 362.585 |
| **1920** | 81.210 | 151.714 | 74.199 | 49.968 | 3.124 | | 0.296 | | 360.512 |
| **1921** | 81.934 | 152.909 | 76.108 | 48.106 | 3.243 | 0.076 | 0.328 | | 362.705 |
| **1922** | 82.665 | 154.113 | 76.776 | 49.363 | 3.331 | 0.112 | 0.373 | | 366.734 |
| **1923** | 83.402 | 155.327 | 77.450 | 53.512 | 3.675 | 0.207 | 0.408 | | 373.981 |
| **1924** | 84.145 | 156.551 | 78.131 | 56.943 | 3.974 | 0.254 | 0.443 | | 380.441 |
| **1925** | 84.896 | 157.784 | 78.817 | 57.828 | 4.564 | 0.355 | 0.609 | | 384.854 |
| **1926** | 85.653 | 159.027 | 79.510 | 56.991 | 4.300 | 0.304 | 0.705 | | 386.490 |
| **1927** | 86.416 | 160.280 | 80.209 | 51.953 | 5.259 | 0.313 | 0.923 | | 385.352 |
| **1928** | 87.187 | 161.542 | 80.914 | 61.543 | 5.351 | 0.410 | 1.076 | | 398.023 |
| **1929** | 88.490 | 162.815 | 81.626 | 62.929 | 5.906 | 0.459 | 1.312 | | 403.536 |
| **1930** | 89.284 | 164.098 | 83.044 | 62.003 | 6.602 | 0.464 | 1.344 | | 406.839 |
| **1931** | 90.086 | 165.172 | 83.070 | 58.027 | 6.780 | 0.705 | 1.448 | | 405.287 |
| **1932** | 90.895 | 166.252 | 83.793 | 55.727 | 6.937 | 0.739 | 1.489 | | 405.832 |
| **1933** | 88.716 | 167.339 | 89.571 | 62.889 | 6.076 | 0.844 | 1.656 | | 417.091 |
| **1934** | 91.451 | 168.434 | 85.260 | 67.076 | 6.978 | 0.898 | 1.732 | | 421.829 |
| **1935** | 92.277 | 169.535 | 86.004 | 72.909 | 7.806 | 0.908 | 1.774 | | 431.214 |
| **1936** | 93.110 | 170.644 | 86.755 | 76.780 | 3.816 | 0.872 | 2.022 | | 434.000 |
| **1937** | 93.950 | 171.760 | 83.605 | 78.806 | 5.064 | 0.947 | 2.260 | | 436.392 |
| **1938** | 94.798 | 172.884 | 84.381 | 81.683 | 4.969 | 1.013 | 2.368 | | 442.096 |
| **1939** | 95.653 | 174.015 | 85.118 | 88.370 | 5.397 | 1.039 | 2.521 | | 452.112 |
| **1940** | 96.517 | 175.159 | 85.860 | 99.329 | 4.230 | 1.072 | 2.454 | | 464.621 |
| **1941** | 97.606 | 177.010 | 86.804 | 107.067 | 3.814 | 0.045 | 2.523 | | 474.869 |
| **1942** | 98.708 | 178.880 | 87.759 | 108.221 | 4.047 | 0.044 | 3.061 | | 480.721 |
| **1943** | 99.823 | 180.770 | 88.725 | 101.878 | 3.550 | 0.042 | 2.824 | | 477.612 |
| **1944** | 100.949 | 182.679 | 89.702 | 100.173 | 4.196 | 0.041 | 3.116 | | 480.857 |
| **1945** | 102.028 | 184.502 | 96.752 | 64.295 | 4.810 | 0.040 | 3.268 | | 455.694 |
| **1946** | 103.119 | 186.342 | 96.833 | 49.511 | 4.591 | 0.039 | 2.435 | | 442.870 |
| **1947** | 104.192 | 188.201 | 109.906 | 61.850 | 5.535 | 0.071 | 3.546 | | 473.301 |
| **1948** | 105.271 | 188.225 | 110.045 | 66.367 | 5.757 | 0.464 | 3.725 | | 479.854 |
| **1949** | 106.316 | 190.091 | 107.463 | 80.760 | 5.911 | 0.716 | 4.159 | | 495.416 |
| **1950** | 107.459 | 192.006 | 110.222 | 86.315 | 9.097 | 0.750 | 4.546 | | 510.394 |
| **1951** | 109.657 | 194.209 | 126.475 | 99.501 | 13.009 | 0.946 | 4.768 | | 548.565 |
| **1952** | 111.999 | 197.904 | 128.154 | 110.549 | 13.462 | 1.263 | 4.801 | | 568.133 |
| **1953** | 114.425 | 201.446 | 128.883 | 124.081 | 17.441 | 1.605 | 5.084 | | 592.965 |
| **1954** | 116.634 | 203.064 | 129.586 | 128.989 | 20.103 | 1.868 | 5.533 | | 605.777 |
| **1955** | 118.812 | 206.581 | 130.316 | 138.738 | 24.798 | 2.364 | 5.970 | | 627.578 |
| **1956** | 121.035 | 215.998 | 134.971 | 154.549 | 29.191 | 2.674 | 6.448 | | 664.865 |
| **1957** | 118.873 | 219.788 | 130.962 | 176.389 | 34.604 | 2.991 | 6.979 | | 690.586 |
| **1958** | 121.170 | 223.728 | 129.233 | 183.808 | 36.948 | 3.111 | 7.676 | | 705.674 |
| **1959** | 123.538 | 227.818 | 129.972 | 185.829 | 46.874 | 3.495 | 8.659 | | 726.186 |
| **1960** | 121.351 | 231.558 | 142.726 | 200.017 | 60.761 | 2.638 | 9.302 | | 768.352 |
| **1961** | 124.497 | 234.658 | 140.252 | 213.701 | 78.039 | 3.217 | 9.304 | | 803.669 |
| **1962** | 131.027 | 237.915 | 129.798 | 221.802 | 89.980 | 3.853 | 10.665 | | 825.038 |
| **1963** | 134.104 | 241.400 | 133.989 | 225.560 | 108.185 | 4.625 | 10.610 | | 858.473 |
| **1964** | 138.516 | 245.177 | 134.808 | 226.959 | 128.222 | 4.933 | 12.099 | | 890.712 |
| **1965** | 141.461 | 249.289 | 131.885 | 235.050 | 149.179 | 5.059 | 13.028 | | 924.951 |
| **1966** | 145.273 | 253.759 | 137.514 | 248.027 | 169.719 | 5.440 | 14.307 | 0.126 | 974.164 |
| **1967** | 148.423 | 258.535 | 138.694 | 239.066 | 198.812 | 5.630 | 13.107 | 0.288 | 1,002.553 |
| **1968** | 152.382 | 263.522 | 139.828 | 241.884 | 228.629 | 6.031 | 13.992 | 0.245 | 1,046.512 |
| **1969** | 159.352 | 268.591 | 141.216 | 276.161 | 271.509 | 6.782 | 15.172 | 0.564 | 1,139.347 |
| **1970** | 163.545 | 273.659 | 143.151 | 313.060 | 319.130 | 8.556 | 15.351 | 1.567 | 1,238.020 |
| **1971** | 168.080 | 277.360 | 148.513 | 336.873 | 359.681 | 9.843 | 17.032 | 2.739 | 1,320.120 |
| **1972** | 172.402 | 280.952 | 146.542 | 350.823 | 388.366 | 11.044 | 17.833 | 3.293 | 1,371.255 |
| **1973** | 177.098 | 284.392 | 147.583 | 356.798 | 446.580 | 13.277 | 16.977 | 3.884 | 1,446.589 |

| | | | | | | | | | | |
|---|---|---|---|---|---|---|---|---|---|---|
| **1974** | 177.578 | 287.657 | 148.590 | 364.391 | 443.463 | 17.431 | 18.534 | 6.914 | | 1,464.559 |
| **1975** | 192.011 | 290.723 | 141.205 | 394.660 | 437.822 | 21.838 | 19.660 | 8.099 | | 1,506.018 |
| **1976** | 196.418 | 293.575 | 139.966 | 402.677 | 465.215 | 25.231 | 20.314 | 13.395 | | 1,556.792 |
| **1977** | 192.304 | 296.232 | 143.470 | 430.328 | 485.281 | 32.607 | 19.643 | 10.220 | | 1,610.085 |
| **1978** | 196.540 | 298.767 | 143.964 | 453.136 | 509.890 | 42.658 | 20.186 | 18.511 | | 1,683.651 |
| **1979** | 213.096 | 301.268 | 143.014 | 473.131 | 520.164 | 49.703 | 22.365 | 21.940 | | 1,744.680 |
| **1980** | 214.975 | 303.919 | 132.264 | 500.872 | 484.987 | 51.929 | 24.947 | 29.070 | | 1,742.961 |
| **1981** | 219.909 | 307.983 | 135.782 | 516.801 | 468.356 | 51.187 | 27.285 | 30.141 | | 1,757.442 |
| **1982** | 225.333 | 312.072 | 133.100 | 535.911 | 453.630 | 53.203 | 30.142 | 37.014 | | 1,780.405 |
| **1983** | 230.626 | 316.343 | 135.248 | 565.385 | 458.299 | 59.704 | 33.037 | 38.330 | | 1,836.971 |
| **1984** | 240.021 | 320.719 | 130.156 | 615.718 | 478.630 | 73.788 | 32.951 | 44.894 | | 1,936.878 |
| **1985** | 241.403 | 325.281 | 130.902 | 667.596 | 471.195 | 80.681 | 35.487 | 53.798 | | 2,006.343 |
| **1986** | 247.591 | 330.051 | 131.779 | 693.722 | 486.067 | 88.118 | 35.883 | 59.070 | | 2,072.279 |
| **1987** | 255.706 | 334.983 | 135.018 | 751.667 | 501.161 | 92.329 | 36.198 | 67.198 | | 2,174.259 |
| **1988** | 262.320 | 339.954 | 135.912 | 809.416 | 541.676 | 98.741 | 39.538 | 62.602 | | 2,290.158 |
| **1989** | 270.032 | 344.797 | 136.779 | 852.438 | 571.435 | 106.027 | 43.676 | 66.060 | | 2,391.244 |
| **1990** | 267.891 | 349.809 | 138.165 | 877.561 | 597.776 | 113.465 | 42.497 | 70.126 | | 2,457.290 |
| **1991** | 268.569 | 352.781 | 138.875 | 918.836 | 619.605 | 126.489 | 44.132 | 74.612 | | 2,543.898 |
| **1992** | 276.230 | 355.420 | 147.636 | 959.669 | 655.776 | 134.226 | 43.178 | 78.090 | | 2,650.224 |
| **1993** | 285.245 | 357.791 | 147.968 | 1,015.094 | 675.790 | 138.587 | 47.323 | 89.333 | | 2,757.130 |
| **1994** | 295.405 | 359.890 | 148.460 | 1,075.348 | 710.775 | 150.081 | 49.006 | 97.296 | | 2,886.262 |
| **1995** | 306.985 | 362.060 | 148.723 | 1,101.076 | 749.990 | 156.900 | 54.640 | 107.451 | | 2,987.825 |
| **1996** | 312.674 | 363.979 | 149.245 | 1,149.855 | 788.110 | 169.345 | 53.697 | 111.622 | | 3,098.528 |
| **1997** | 318.343 | 365.996 | 132.288 | 1,145.891 | 821.797 | 183.290 | 56.507 | 120.608 | | 3,144.720 |
| **1998** | 324.968 | 367.622 | 132.803 | 1,138.838 | 810.752 | 188.499 | 61.009 | 122.796 | | 3,147.288 |
| **1999** | 329.375 | 369.390 | 133.255 | 1,171.133 | 848.603 | 201.315 | 61.111 | 120.223 | | 3,234.404 |
| **2000** | 336.165 | 370.972 | 131.128 | 1,206.617 | 878.688 | 217.021 | 64.376 | 122.619 | 0.116 | 3,327.701 |
| **2001** | 339.625 | 371.400 | 131.647 | 1,261.822 | 877.551 | 227.038 | 70.947 | 124.469 | 0.119 | 3,404.620 |
| **2002** | 344.345 | 370.572 | 132.519 | 1,367.272 | 908.014 | 235.766 | 72.529 | 125.214 | 1.143 | 3,557.373 |
| **2003** | 348.867 | 369.730 | 132.936 | 1,581.147 | 960.830 | 258.233 | 74.500 | 101.764 | 1.408 | 3,829.415 |
| **2004** | 354.974 | 368.634 | 133.470 | 1,797.137 | 1,028.334 | 264.055 | 86.916 | 123.211 | 1.617 | 4,158.347 |
| **2005** | 360.883 | 367.458 | 125.875 | 2,068.343 | 1,031.552 | 285.922 | 95.660 | 127.060 | 1.968 | 4,464.720 |
| **2006** | 366.417 | 365.968 | 126.418 | 2,242.844 | 1,053.190 | 308.211 | 107.529 | 131.846 | 2.510 | 4,704.932 |
| **2007** | 375.346 | 364.899 | 133.676 | 2,446.658 | 1,084.511 | 334.387 | 117.028 | 125.419 | 2.754 | 4,984.678 |
| **2008** | 383.586 | 363.689 | 134.183 | 2,502.994 | 1,087.119 | 361.604 | 141.326 | 117.196 | 3.669 | 5,095.366 |
| **2009** | 378.439 | 362.534 | 133.238 | 2,602.551 | 1,089.662 | 373.181 | 149.555 | 130.864 | 4.294 | 5,224.317 |
| **2010** | 386.095 | 320.608 | 123.296 | 2,701.503 | 1,160.693 | 412.651 | 174.935 | 135.033 | 4.916 | 5,419.728 |
| **2011** | 392.821 | 320.486 | 123.807 | 2,911.354 | 1,202.099 | 454.692 | 191.446 | 97.711 | 5.569 | 5,699.985 |
| **2012** | 398.736 | 319.961 | 124.327 | 2,991.009 | 1,269.100 | 486.769 | 227.178 | 51.597 | 6.648 | 5,875.325 |
| **2013** | 403.213 | 302.384 | 124.847 | 3,083.011 | 1,289.944 | 506.675 | 265.024 | 55.467 | 8.172 | 6,038.738 |
| **2014** | 409.297 | 301.838 | 125.355 | 3,115.577 | 1,308.824 | 526.019 | 307.815 | 58.194 | 10.279 | 6,163.197 |
| **2015** | 415.545 | 301.080 | 124.489 | 3,092.870 | 1,366.208 | 530.649 | 345.573 | 71.688 | 8.730 | 6,256.833 |
| **2016** | 417.744 | 298.580 | 123.387 | 3,089.437 | 1,414.738 | 544.230 | 397.426 | 89.487 | 11.418 | 6,386.445 |
| **2017** | 423.167 | 289.044 | 124.511 | 3,132.300 | 1,462.694 | 579.661 | 465.816 | 104.217 | 10.871 | 6,592.280 |
| **2018** | 428.377 | 291.143 | 125.544 | 3,197.518 | 1,497.163 | 629.271 | 541.835 | 126.290 | 13.632 | 6,850.773 |
| **2019** | 437.605 | 284.669 | 118.380 | 3,233.891 | 1,525.342 | 649.145 | 609.636 | 151.015 | 17.588 | 7,027.271 |
| **2020** | 440.864 | 286.709 | 119.331 | 3211.047 | 1471.500 | 655.411 | 671.854 | 148.724 | 17.549 | 7,022.988 |

# *Middle East*

**Figure A.12** Total and per capita energy consumption per source in Middle East 1820-2020 (Mtoe and koe)

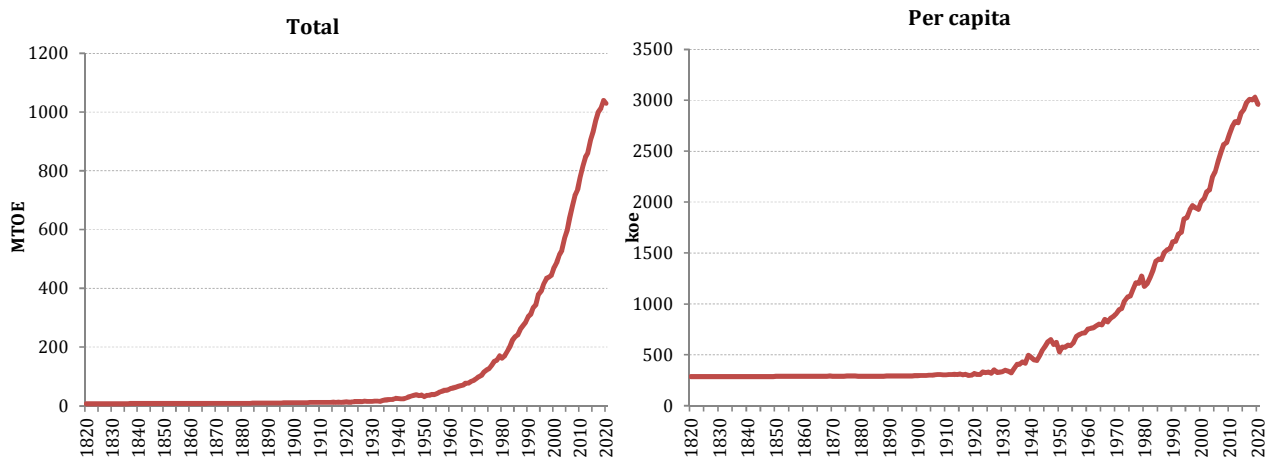


**Table A.12** Total energy consumption per source in Middle East 1820-2020 (Mtoe) (Figure A.12)

| | 1 | 2 | 3 | 4 | 5 | 6 | 7 | 8 | 9 | |
|---|---|---|---|---|---|---|---|---|---|---|
| | Food | Fuelwood | Fodder | Coal | Oil | Gas | Electricity | Nuclear | Biofuels | Total |
| **1820** | 2.037 | 3.530 | 1.619 | | | | | | | 7.186 |
| **1821** | 2.045 | 3.543 | 1.624 | | | | | | | 7.213 |
| **1822** | 2.054 | 3.557 | 1.630 | | | | | | | 7.240 |
| **1823** | 2.062 | 3.570 | 1.636 | | | | | | | 7.268 |
| **1824** | 2.071 | 3.584 | 1.641 | | | | | | | 7.296 |
| **1825** | 2.079 | 3.597 | 1.647 | | | | | | | 7.323 |
| **1826** | 2.088 | 3.611 | 1.653 | | | | | | | 7.351 |
| **1827** | 2.096 | 3.625 | 1.658 | | | | | | | 7.379 |
| **1828** | 2.105 | 3.638 | 1.664 | | | | | | | 7.407 |
| **1829** | 2.113 | 3.652 | 1.670 | | | | | | | 7.435 |
| **1830** | 2.122 | 3.666 | 1.676 | | | | | | | 7.464 |
| **1831** | 2.131 | 3.680 | 1.682 | | | | | | | 7.492 |
| **1832** | 2.139 | 3.694 | 1.687 | | | | | | | 7.521 |
| **1833** | 2.148 | 3.708 | 1.693 | | | | | | | 7.549 |
| **1834** | 2.157 | 3.722 | 1.699 | | | | | | | 7.578 |
| **1835** | 2.166 | 3.736 | 1.705 | | | | | | | 7.607 |
| **1836** | 2.175 | 3.750 | 1.711 | | | | | | | 7.636 |
| **1837** | 2.184 | 3.764 | 1.717 | | | | | | | 7.665 |
| **1838** | 2.193 | 3.778 | 1.723 | | | | | | | 7.694 |
| **1839** | 2.201 | 3.793 | 1.729 | | | | | | | 7.723 |
| **1840** | 2.210 | 3.807 | 1.735 | | | | | | | 7.752 |
| **1841** | 2.220 | 3.822 | 1.741 | | | | | | | 7.782 |
| **1842** | 2.229 | 3.836 | 1.747 | | | | | | | 7.811 |
| **1843** | 2.238 | 3.850 | 1.753 | | | | | | | 7.841 |
| **1844** | 2.247 | 3.865 | 1.759 | | | | | | | 7.871 |
| **1845** | 2.256 | 3.880 | 1.765 | | | | | | | 7.901 |
| **1846** | 2.265 | 3.894 | 1.771 | | | | | | | 7.931 |
| **1847** | 2.275 | 3.909 | 1.777 | | | | | | | 7.961 |

| | | | | | |
|---|---|---|---|---|---|
| **1848** | 2.284 | 3.924 | 1.783 | | 7.991 |
| **1849** | 2.293 | 3.939 | 1.790 | | 8.022 |
| **1850** | 2.303 | 3.954 | 1.796 | | 8.052 |
| **1851** | 2.311 | 3.967 | 1.801 | | 8.080 |
| **1852** | 2.320 | 3.981 | 1.807 | | 8.108 |
| **1853** | 2.329 | 3.995 | 1.813 | | 8.136 |
| **1854** | 2.338 | 4.009 | 1.818 | | 8.165 |
| **1855** | 2.346 | 4.022 | 1.824 | | 8.193 |
| **1856** | 2.355 | 4.036 | 1.830 | | 8.221 |
| **1857** | 2.364 | 4.050 | 1.836 | | 8.250 |
| **1858** | 2.373 | 4.064 | 1.841 | | 8.279 |
| **1859** | 2.382 | 4.078 | 1.847 | | 8.307 |
| **1860** | 2.391 | 4.092 | 1.853 | | 8.336 |
| **1861** | 2.400 | 4.107 | 1.859 | | 8.365 |
| **1862** | 2.409 | 4.121 | 1.865 | | 8.394 |
| **1863** | 2.418 | 4.135 | 1.870 | | 8.423 |
| **1864** | 2.427 | 4.149 | 1.876 | | 8.453 |
| **1865** | 2.436 | 4.164 | 1.882 | 0.044 | 8.526 |
| **1866** | 2.445 | 4.178 | 1.888 | 0.062 | 8.573 |
| **1867** | 2.455 | 4.192 | 1.894 | 0.067 | 8.608 |
| **1868** | 2.464 | 4.207 | 1.900 | 0.052 | 8.622 |
| **1869** | 2.473 | 4.221 | 1.906 | 0.079 | 8.679 |
| **1870** | 2.482 | 4.236 | 1.912 | 0.047 | 8.677 |
| **1871** | 2.502 | 4.264 | 1.925 | 0.059 | 8.750 |
| **1872** | 2.522 | 4.292 | 1.938 | 0.073 | 8.824 |
| **1873** | 2.542 | 4.320 | 1.951 | 0.071 | 8.884 |
| **1874** | 2.562 | 4.348 | 1.964 | 0.077 | 8.951 |
| **1875** | 2.582 | 4.377 | 1.978 | 0.105 | 9.041 |
| **1876** | 2.603 | 4.406 | 1.991 | 0.082 | 9.082 |
| **1877** | 2.623 | 4.435 | 2.005 | 0.133 | 9.196 |
| **1878** | 2.644 | 4.464 | 2.018 | 0.098 | 9.224 |
| **1879** | 2.665 | 4.493 | 2.032 | 0.038 | 9.228 |
| **1880** | 2.686 | 4.523 | 2.046 | 0.041 | 9.296 |
| **1881** | 2.707 | 4.552 | 2.060 | 0.055 | 9.373 |
| **1882** | 2.729 | 4.581 | 2.074 | 0.046 | 9.429 |
| **1883** | 2.750 | 4.611 | 2.088 | 0.048 | 9.497 |
| **1884** | 2.772 | 4.640 | 2.102 | 0.052 | 9.567 |
| **1885** | 2.794 | 4.670 | 2.116 | 0.058 | 9.639 |
| **1886** | 2.816 | 4.701 | 2.130 | 0.041 | 9.687 |
| **1887** | 2.838 | 4.731 | 2.145 | 0.074 | 9.788 |
| **1888** | 2.861 | 4.761 | 2.159 | 0.080 | 9.861 |
| **1889** | 2.883 | 4.792 | 2.174 | 0.120 | 9.970 |
| **1890** | 2.906 | 4.823 | 2.189 | 0.110 | 10.028 |
| **1891** | 2.929 | 4.858 | 2.204 | 0.121 | 10.112 |
| **1892** | 2.952 | 4.893 | 2.219 | 0.123 | 10.187 |
| **1893** | 2.975 | 4.929 | 2.234 | 0.128 | 10.266 |
| **1894** | 2.999 | 4.964 | 2.249 | 0.118 | 10.330 |
| **1895** | 3.023 | 5.000 | 2.264 | 0.112 | 10.399 |
| **1896** | 3.047 | 5.037 | 2.279 | 0.133 | 10.496 |
| **1897** | 3.071 | 5.073 | 2.295 | 0.095 | 10.534 |
| **1898** | 3.095 | 5.110 | 2.311 | 0.158 | 10.673 |
| **1899** | 3.119 | 5.147 | 2.326 | 0.201 | 10.794 |
| **1900** | 3.144 | 5.185 | 2.342 | 0.200 | 10.871 |
| **1901** | 3.160 | 5.211 | 2.351 | 0.310 | 11.032 |
| **1902** | 3.175 | 5.237 | 2.360 | 0.286 | 11.058 |
| **1903** | 3.191 | 5.264 | 2.369 | 0.333 | 11.157 |
| **1904** | 3.207 | 5.291 | 2.378 | 0.380 | 11.256 |
| **1905** | 3.223 | 5.318 | 2.387 | 0.433 | 11.361 |
| **1906** | 3.239 | 5.345 | 2.396 | 0.444 | 11.424 |
| **1907** | 3.255 | 5.372 | 2.405 | 0.540 | 11.572 |
| **1908** | 3.271 | 5.400 | 2.414 | 0.558 | 11.643 |
| **1909** | 3.287 | 5.427 | 2.424 | 0.488 | 11.626 |

| | | | | | | | | |
|---|---|---|---|---|---|---|---|---|
| **1910** | 3.303 | 5.455 | 2.433 | 0.506 | | | | 11.697 |
| **1911** | 3.320 | 5.475 | 2.442 | 0.518 | 0.049 | | | 11.804 |
| **1912** | 3.336 | 5.495 | 2.451 | 0.534 | 0.090 | | | 11.906 |
| **1913** | 3.353 | 5.515 | 2.461 | 0.621 | 0.066 | | | 12.015 |
| **1914** | 3.397 | 5.577 | 2.481 | 0.491 | 0.125 | | | 12.072 |
| **1915** | 3.441 | 5.640 | 2.502 | 0.372 | 0.431 | | | 12.386 |
| **1916** | 3.485 | 5.704 | 2.523 | 0.184 | 0.280 | | | 12.176 |
| **1917** | 3.530 | 5.768 | 2.544 | 0.281 | 0.436 | | | 12.560 |
| **1918** | 3.576 | 5.833 | 2.566 | 0.273 | 0.077 | | | 12.325 |
| **1919** | 3.623 | 5.899 | 2.587 | 0.435 | 0.000 | | | 12.544 |
| **1920** | 3.670 | 5.966 | 2.609 | 0.413 | 0.682 | | | 13.339 |
| **1921** | 3.717 | 6.039 | 2.630 | 0.269 | 0.369 | | | 13.025 |
| **1922** | 3.765 | 6.114 | 2.652 | 0.326 | 0.325 | | | 13.183 |
| **1923** | 3.814 | 6.190 | 2.674 | 0.477 | 1.453 | | | 14.608 |
| **1924** | 3.864 | 6.266 | 2.703 | 0.616 | 0.888 | | | 14.337 |
| **1925** | 3.914 | 6.344 | 2.732 | 0.652 | 1.172 | | | 14.813 |
| **1926** | 3.964 | 6.422 | 2.761 | 0.835 | 0.420 | | | 14.402 |
| **1927** | 4.016 | 6.501 | 2.791 | 0.871 | 1.919 | | | 16.099 |
| **1928** | 4.068 | 6.582 | 2.825 | 0.722 | 1.041 | | | 15.238 |
| **1929** | 4.121 | 6.663 | 3.012 | 0.769 | 0.920 | | | 15.485 |
| **1930** | 4.174 | 6.745 | 3.044 | 0.918 | 1.088 | | | 15.970 |
| **1931** | 4.228 | 6.802 | 3.094 | 0.892 | 1.764 | | | 16.779 |
| **1932** | 4.283 | 6.858 | 3.294 | 0.903 | 1.135 | | | 16.473 |
| **1933** | 4.339 | 6.916 | 3.217 | 1.133 | 0.262 | | | 15.867 |
| **1934** | 4.395 | 6.973 | 3.254 | 1.590 | 2.010 | | | 18.223 |
| **1935** | 4.452 | 7.031 | 3.716 | 1.704 | 3.553 | | | 20.456 |
| **1936** | 4.510 | 7.090 | 4.467 | 1.726 | 3.037 | | | 20.830 |
| **1937** | 4.568 | 7.149 | 4.659 | 1.776 | 3.984 | | 0.003 | 22.140 |
| **1938** | 4.627 | 7.209 | 4.846 | 1.210 | 3.889 | | 0.001 | 21.783 |
| **1939** | 4.687 | 7.269 | 4.845 | 1.732 | 7.621 | | 0.003 | 26.157 |
| **1940** | 4.748 | 7.330 | 5.049 | 1.939 | 6.360 | | 0.003 | 25.430 |
| **1941** | 4.810 | 7.406 | 5.177 | 1.988 | 5.064 | | 0.004 | 24.449 |
| **1942** | 4.872 | 7.483 | 5.060 | 1.751 | 5.112 | | 0.005 | 24.283 |
| **1943** | 4.935 | 7.561 | 5.026 | 2.149 | 7.316 | | 0.006 | 26.994 |
| **1944** | 4.999 | 7.640 | 5.151 | 1.604 | 10.978 | | 0.007 | 30.378 |
| **1945** | 5.071 | 7.730 | 5.306 | 2.536 | 12.320 | | 0.006 | 32.969 |
| **1946** | 5.144 | 7.821 | 5.128 | 2.500 | 15.536 | | 0.008 | 36.136 |
| **1947** | 5.218 | 7.914 | 5.192 | 2.668 | 16.821 | | 0.008 | 37.821 |
| **1948** | 5.293 | 8.007 | 5.458 | 2.696 | 13.915 | | 0.009 | 35.378 |
| **1949** | 5.369 | 8.102 | 5.591 | 2.776 | 15.348 | | 0.009 | 37.194 |
| **1950** | 5.448 | 8.197 | 5.679 | 2.826 | 9.742 | | 0.009 | 31.901 |
| **1951** | 5.609 | 8.372 | 5.833 | 2.921 | 13.049 | | 0.009 | 35.791 |
| **1952** | 5.793 | 8.551 | 6.175 | 2.922 | 13.021 | | 0.010 | 36.472 |
| **1953** | 5.965 | 8.735 | 6.215 | 3.526 | 14.315 | 0.059 | 0.012 | 38.828 |
| **1954** | 6.134 | 8.924 | 6.265 | 3.688 | 14.064 | 0.352 | 0.015 | 39.441 |
| **1955** | 6.395 | 9.116 | 6.429 | 3.562 | 16.290 | 0.766 | 0.016 | 42.574 |
| **1956** | 6.574 | 9.313 | 6.621 | 3.754 | 20.557 | 0.971 | 0.024 | 47.814 |
| **1957** | 6.868 | 9.514 | 6.798 | 4.185 | 21.792 | 1.207 | 0.041 | 50.405 |
| **1958** | 7.061 | 9.721 | 6.984 | 4.339 | 23.456 | 1.165 | 0.075 | 52.800 |
| **1959** | 7.373 | 9.934 | 7.220 | 4.242 | 23.951 | 1.507 | 0.113 | 54.340 |
| **1960** | 7.580 | 9.663 | 7.047 | 3.944 | 28.456 | 1.880 | 0.194 | 58.765 |
| **1961** | 7.891 | 9.402 | 7.101 | 3.907 | 30.230 | 1.965 | 0.277 | 60.773 |
| **1962** | 8.054 | 9.151 | 7.172 | 4.173 | 32.146 | 2.078 | 0.331 | 63.104 |
| **1963** | 8.431 | 8.907 | 7.101 | 4.613 | 34.457 | 2.281 | 0.489 | 66.280 |
| **1964** | 8.668 | 8.672 | 7.255 | 5.065 | 36.490 | 3.162 | 0.213 | 69.526 |
| **1965** | 8.887 | 8.443 | 7.275 | 4.504 | 38.593 | 2.630 | 0.479 | 70.810 |
| **1966** | 9.327 | 8.220 | 7.431 | 5.003 | 44.114 | 3.069 | 0.521 | 77.686 |
| **1967** | 9.490 | 8.005 | 7.575 | 4.492 | 44.160 | 3.220 | 0.564 | 77.506 |
| **1968** | 9.807 | 7.796 | 7.544 | 4.886 | 48.827 | 3.579 | 0.673 | 83.112 |
| **1969** | 10.040 | 7.595 | 7.464 | 5.202 | 52.466 | 3.416 | 0.723 | 86.907 |
| **1970** | 10.479 | 7.402 | 7.392 | 5.761 | 54.981 | 5.408 | 0.698 | 92.122 |
| **1971** | 10.947 | 7.217 | 7.237 | 5.797 | 61.439 | 5.778 | 0.675 | 99.089 |

| | | | | | | | | | | |
|---|---|---|---|---|---|---|---|---|---|---|
| **1972** | 11.344 | 7.039 | 7.267 | 6.355 | 64.244 | 6.469 | 0.840 | | | 103.559 |
| **1973** | 11.497 | 6.868 | 7.410 | 6.795 | 73.880 | 7.411 | 0.729 | | | 114.589 |
| **1974** | 11.773 | 6.704 | 7.474 | 7.425 | 80.268 | 7.873 | 0.899 | | | 122.417 |
| **1975** | 12.426 | 6.545 | 7.645 | 8.377 | 82.344 | 8.850 | 1.260 | | | 127.449 |
| **1976** | 13.034 | 6.392 | 7.801 | 8.703 | 91.149 | 10.163 | 1.611 | | | 138.853 |
| **1977** | 13.361 | 6.244 | 7.885 | 8.937 | 102.845 | 10.792 | 1.740 | | | 151.803 |
| **1978** | 13.863 | 6.103 | 7.901 | 8.457 | 106.210 | 11.078 | 2.093 | | | 155.706 |
| **1979** | 14.652 | 5.969 | 8.034 | 9.034 | 116.099 | 14.334 | 2.172 | | | 170.294 |
| **1980** | 15.476 | 5.844 | 8.064 | 9.536 | 104.813 | 15.946 | 2.288 | | | 161.966 |
| **1981** | 15.813 | 5.726 | 8.348 | 9.468 | 112.827 | 17.051 | 2.470 | | | 171.703 |
| **1982** | 16.555 | 5.614 | 8.409 | 11.531 | 121.932 | 19.829 | 2.662 | | | 186.533 |
| **1983** | 17.245 | 5.504 | 8.080 | 12.950 | 136.722 | 20.491 | 2.319 | | | 203.311 |
| **1984** | 17.723 | 5.394 | 7.864 | 14.646 | 147.253 | 28.199 | 2.574 | | | 223.653 |
| **1985** | 18.794 | 5.281 | 7.425 | 17.077 | 154.284 | 29.768 | 2.424 | | | 235.052 |
| **1986** | 19.377 | 5.165 | 7.071 | 18.685 | 152.524 | 36.259 | 2.494 | | | 241.574 |
| **1987** | 20.295 | 5.047 | 7.066 | 19.736 | 163.651 | 41.537 | 3.564 | | | 260.894 |
| **1988** | 20.954 | 4.925 | 6.926 | 19.191 | 169.571 | 47.121 | 4.772 | | | 273.460 |
| **1989** | 21.822 | 4.799 | 7.349 | 21.106 | 171.059 | 54.320 | 3.376 | | | 283.831 |
| **1990** | 22.490 | 4.927 | 7.077 | 22.234 | 178.695 | 64.585 | 4.244 | | | 304.252 |
| **1991** | 22.301 | 4.953 | 6.653 | 24.164 | 181.145 | 69.283 | 3.739 | | | 312.238 |
| **1992** | 22.785 | 4.990 | 6.760 | 24.676 | 192.664 | 77.288 | 4.916 | | | 334.080 |
| **1993** | 23.482 | 5.026 | 6.942 | 24.053 | 213.269 | 66.117 | 6.033 | | | 344.922 |
| **1994** | 23.832 | 5.103 | 7.060 | 24.530 | 234.276 | 79.955 | 5.285 | | | 380.041 |
| **1995** | 24.333 | 4.890 | 7.089 | 25.767 | 235.365 | 86.905 | 6.195 | | | 390.544 |
| **1996** | 24.886 | 4.969 | 7.080 | 29.408 | 245.416 | 96.608 | 6.743 | | | 415.109 |
| **1997** | 25.288 | 5.001 | 7.112 | 32.661 | 254.955 | 102.317 | 6.430 | | | 433.764 |
| **1998** | 25.939 | 5.095 | 6.958 | 34.460 | 246.463 | 112.631 | 6.867 | | | 438.415 |
| **1999** | 26.503 | 4.898 | 6.736 | 32.477 | 244.458 | 123.859 | 5.439 | | | 444.370 |
| **2000** | 27.130 | 4.755 | 6.752 | 36.173 | 257.267 | 134.456 | 4.881 | | | 471.414 |
| **2001** | 27.630 | 4.575 | 6.674 | 32.545 | 265.526 | 146.432 | 4.237 | | | 487.619 |
| **2002** | 28.028 | 4.416 | 6.681 | 34.023 | 270.069 | 164.671 | 5.784 | | | 513.672 |
| **2003** | 28.432 | 4.250 | 6.519 | 36.435 | 274.659 | 173.337 | 6.203 | | | 529.835 |
| **2004** | 29.355 | 4.089 | 6.558 | 38.250 | 290.870 | 195.068 | 8.025 | | | 572.215 |
| **2005** | 29.961 | 5.695 | 6.541 | 38.660 | 300.390 | 209.608 | 7.524 | | 0.020 | 598.397 |
| **2006** | 30.697 | 5.565 | 6.451 | 43.558 | 318.013 | 226.437 | 8.610 | | 0.054 | 639.385 |
| **2007** | 31.399 | 4.722 | 6.615 | 48.176 | 329.593 | 250.553 | 7.652 | | 0.045 | 678.754 |
| **2008** | 31.959 | 4.511 | 6.674 | 47.966 | 346.850 | 270.340 | 6.119 | | 0.049 | 714.469 |
| **2009** | 32.733 | 4.356 | 6.716 | 49.632 | 356.621 | 279.052 | 6.722 | | 0.005 | 735.836 |
| **2010** | 33.861 | 4.216 | 6.696 | 50.454 | 365.108 | 305.969 | 9.996 | | 0.044 | 776.343 |
| **2011** | 34.758 | 3.360 | 6.834 | 54.214 | 379.877 | 325.341 | 11.105 | | 0.051 | 815.540 |
| **2012** | 35.664 | 3.892 | 6.876 | 58.546 | 396.877 | 330.640 | 12.931 | 0.505 | 0.126 | 846.057 |
| **2013** | 36.438 | 3.797 | 6.914 | 50.862 | 405.233 | 340.033 | 14.722 | 1.487 | 0.513 | 859.998 |
| **2014** | 37.420 | 3.730 | 6.948 | 56.615 | 415.479 | 369.601 | 13.433 | 1.293 | 0.195 | 904.716 |
| **2015** | 38.253 | 3.454 | 7.008 | 55.004 | 425.316 | 384.125 | 18.188 | 1.235 | 0.145 | 932.727 |
| **2016** | 38.912 | 3.244 | 6.697 | 58.604 | 432.193 | 407.512 | 21.515 | 2.280 | 0.146 | 971.104 |
| **2017** | 39.775 | 3.273 | 6.809 | 59.568 | 432.021 | 432.463 | 22.896 | 2.441 | 0.156 | 999.402 |
| **2018** | 40.364 | 3.327 | 6.920 | 61.143 | 420.921 | 451.876 | 26.475 | 2.405 | 0.207 | 1,013.636 |
| **2019** | 40.909 | 3.379 | 6.894 | 62.993 | 430.948 | 456.668 | 35.108 | 2.232 | 0.219 | 1,039.349 |
| **2020** | 41.514 | 3.430 | 6.999 | 58.762 | 407.172 | 473.226 | 36.433 | 2.196 | 0.220 | 1,029.950 |

# *Africa*

**Figure A.13** Total and per capita energy consumption per source in Africa 1820-2020 (Mtoe and koe)

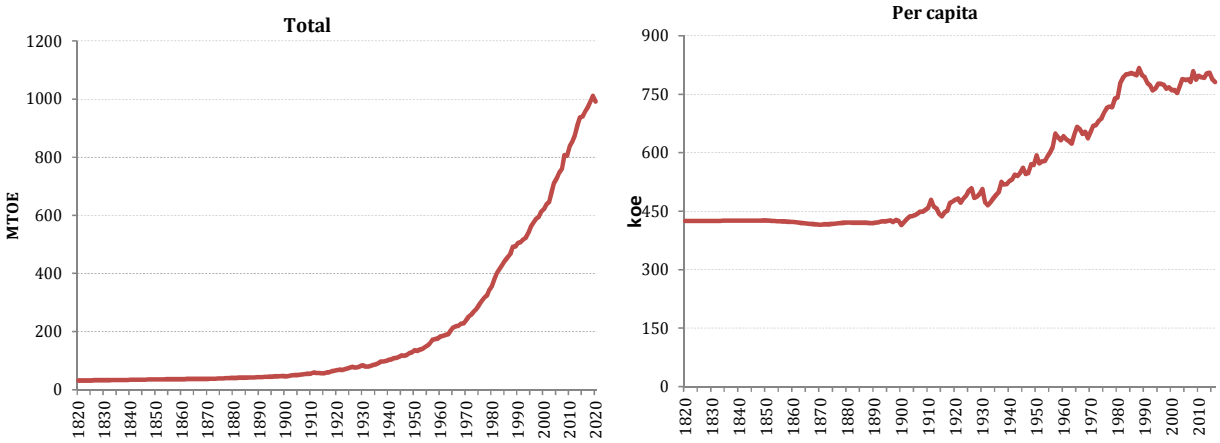


**Table A.13** Total energy consumption per source in Africa 1820-2020 (Mtoe) (Figure A.13)

| | 1 | 2 | 3 | 4 | 5 | 6 | 7 | 8 | 9 | |
|---|---|---|---|---|---|---|---|---|---|---|
| | Food | Fuelwood | Fodder | Coal | Oil | Gas | Electricity | Nuclear | Biofuels | Total |
| **1820** | 5.833 | 19.378 | 6.212 | | | | | | | 31.423 |
| **1821** | 5.858 | 19.453 | 6.236 | | | | | | | 31.547 |
| **1822** | 5.884 | 19.527 | 6.260 | | | | | | | 31.672 |
| **1823** | 5.910 | 19.602 | 6.284 | | | | | | | 31.796 |
| **1824** | 5.937 | 19.677 | 6.308 | | | | | | | 31.922 |
| **1825** | 5.963 | 19.753 | 6.332 | | | | | | | 32.048 |
| **1826** | 5.989 | 19.828 | 6.357 | | | | | | | 32.174 |
| **1827** | 6.016 | 19.904 | 6.381 | | | | | | | 32.301 |
| **1828** | 6.042 | 19.981 | 6.405 | | | | | | | 32.428 |
| **1829** | 6.069 | 20.057 | 6.430 | | | | | | | 32.556 |
| **1830** | 6.096 | 20.134 | 6.455 | | | | | | | 32.684 |
| **1831** | 6.123 | 20.211 | 6.479 | | | | | | | 32.813 |
| **1832** | 6.150 | 20.289 | 6.504 | | | | | | | 32.943 |
| **1833** | 6.177 | 20.367 | 6.529 | | | | | | | 33.073 |
| **1834** | 6.204 | 20.445 | 6.554 | | | | | | | 33.203 |
| **1835** | 6.232 | 20.523 | 6.579 | | | | | | | 33.334 |
| **1836** | 6.259 | 20.602 | 6.604 | | | | | | | 33.465 |
| **1837** | 6.287 | 20.681 | 6.630 | | | | | | | 33.597 |
| **1838** | 6.315 | 20.760 | 6.655 | | | | | | | 33.730 |
| **1839** | 6.343 | 20.839 | 6.681 | | | | | | | 33.863 |
| **1840** | 6.371 | 20.919 | 6.706 | | | | | | | 33.996 |
| **1841** | 6.399 | 20.999 | 6.732 | | | | | | | 34.130 |
| **1842** | 6.427 | 21.080 | 6.758 | | | | | | | 34.265 |
| **1843** | 6.456 | 21.161 | 6.784 | | | | | | | 34.400 |
| **1844** | 6.484 | 21.242 | 6.810 | | | | | | | 34.536 |
| **1845** | 6.513 | 21.323 | 6.836 | | | | | | | 34.672 |
| **1846** | 6.542 | 21.405 | 6.862 | | | | | | | 34.809 |
| **1847** | 6.571 | 21.487 | 6.888 | | | | | | | 34.946 |
| **1848** | 6.600 | 21.569 | 6.915 | | | | | | | 35.084 |
| **1849** | 6.629 | 21.652 | 6.941 | | | | | | | 35.222 |
| **1850** | 6.658 | 21.735 | 6.968 | | | | | | | 35.361 |

| | | | | | | |
|---|---|---|---|---|---|---|
| **1851** | 6.689 | 21.787 | 6.996 | | | 35.473 |
| **1852** | 6.720 | 21.840 | 7.024 | | | 35.584 |
| **1853** | 6.751 | 21.892 | 7.053 | | | 35.697 |
| **1854** | 6.783 | 21.945 | 7.082 | | | 35.809 |
| **1855** | 6.814 | 21.997 | 7.110 | | | 35.922 |
| **1856** | 6.846 | 22.050 | 7.139 | | | 36.035 |
| **1857** | 6.878 | 22.103 | 7.168 | | | 36.149 |
| **1858** | 6.910 | 22.156 | 7.197 | | | 36.263 |
| **1859** | 6.942 | 22.209 | 7.226 | | | 36.378 |
| **1860** | 6.974 | 22.263 | 7.256 | | | 36.493 |
| **1861** | 7.007 | 22.285 | 7.285 | | | 36.576 |
| **1862** | 7.039 | 22.306 | 7.315 | | | 36.660 |
| **1863** | 7.072 | 22.328 | 7.344 | | | 36.744 |
| **1864** | 7.105 | 22.350 | 7.374 | | | 36.828 |
| **1865** | 7.138 | 22.371 | 7.404 | | | 36.913 |
| **1866** | 7.171 | 22.393 | 7.434 | | | 36.998 |
| **1867** | 7.204 | 22.415 | 7.464 | | | 37.083 |
| **1868** | 7.238 | 22.437 | 7.495 | | | 37.169 |
| **1869** | 7.271 | 22.458 | 7.525 | | | 37.255 |
| **1870** | 7.306 | 22.481 | 7.556 | | | 37.343 |
| **1871** | 7.361 | 22.679 | 7.606 | | | 37.646 |
| **1872** | 7.416 | 22.879 | 7.657 | | | 37.952 |
| **1873** | 7.472 | 23.081 | 7.709 | | | 38.261 |
| **1874** | 7.528 | 23.284 | 7.760 | | | 38.572 |
| **1875** | 7.585 | 23.489 | 7.812 | | | 38.886 |
| **1876** | 7.642 | 23.696 | 7.865 | | | 39.202 |
| **1877** | 7.699 | 23.904 | 7.918 | | | 39.521 |
| **1878** | 7.757 | 24.115 | 7.971 | | | 39.843 |
| **1879** | 7.815 | 24.327 | 8.024 | | | 40.167 |
| **1880** | 7.874 | 24.542 | 8.078 | | | 40.494 |
| **1881** | 7.933 | 24.690 | 8.132 | | | 40.755 |
| **1882** | 7.993 | 24.838 | 8.187 | | | 41.018 |
| **1883** | 8.053 | 24.987 | 8.242 | | | 41.282 |
| **1884** | 8.114 | 25.137 | 8.297 | | | 41.548 |
| **1885** | 8.175 | 25.289 | 8.353 | | | 41.816 |
| **1886** | 8.236 | 25.440 | 8.409 | | | 42.086 |
| **1887** | 8.298 | 25.593 | 8.465 | | | 42.357 |
| **1888** | 8.361 | 25.747 | 8.523 | | | 42.631 |
| **1889** | 8.424 | 25.902 | 8.481 | 0.011 | | 42.818 |
| **1890** | 8.487 | 26.058 | 8.687 | 0.035 | | 43.267 |
| **1891** | 8.551 | 26.228 | 8.771 | 0.039 | | 43.588 |
| **1892** | 8.615 | 26.399 | 8.936 | 0.062 | | 44.012 |
| **1893** | 8.680 | 26.571 | 8.660 | 0.594 | | 44.505 |
| **1894** | 8.745 | 26.745 | 8.470 | 0.801 | | 44.761 |
| **1895** | 8.811 | 26.920 | 8.389 | 1.096 | | 45.215 |
| **1896** | 8.877 | 27.095 | 8.294 | 1.398 | | 45.664 |
| **1897** | 8.944 | 27.272 | 7.745 | 1.563 | | 45.525 |
| **1898** | 9.011 | 27.450 | 7.940 | 1.974 | | 46.376 |
| **1899** | 9.079 | 27.630 | 7.924 | 1.797 | | 46.430 |
| **1900** | 9.147 | 27.810 | 7.908 | 0.756 | | 45.622 |
| **1901** | 9.245 | 28.100 | 8.208 | 1.273 | | 46.826 |
| **1902** | 9.344 | 28.393 | 8.532 | 1.892 | | 48.161 |
| **1903** | 9.444 | 28.689 | 8.719 | 2.565 | | 49.416 |
| **1904** | 9.545 | 28.987 | 8.628 | 2.877 | | 50.037 |
| **1905** | 9.647 | 29.289 | 8.567 | 3.296 | | 50.800 |
| **1906** | 9.750 | 29.595 | 8.645 | 3.711 | | 51.702 |
| **1907** | 9.855 | 29.903 | 8.968 | 4.126 | | 52.852 |
| **1908** | 9.960 | 30.214 | 8.980 | 4.277 | | 53.432 |
| **1909** | 10.067 | 30.529 | 9.087 | 4.905 | | 54.588 |
| **1910** | 10.174 | 30.847 | 9.030 | 5.547 | 0.073 | 55.671 |
| **1911** | 10.283 | 31.140 | 11.249 | 5.920 | 0.094 | 58.686 |
| **1912** | 10.393 | 31.435 | 8.892 | 6.298 | 0.176 | 57.193 |

| | | | | | | | | |
|---|---|---|---|---|---|---|---|---|
| **1913** | 10.506 | 31.733 | 7.937 | 6.812 | 0.140 | | | 57.127 |
| **1914** | 10.677 | 32.240 | 6.266 | 6.665 | 0.381 | | | 56.229 |
| **1915** | 10.851 | 32.755 | 5.988 | 6.584 | 0.187 | | | 56.365 |
| **1916** | 11.028 | 33.278 | 6.002 | 8.006 | 0.383 | | | 58.697 |
| **1917** | 11.208 | 33.809 | 5.979 | 8.529 | 0.630 | | | 60.155 |
| **1918** | 11.391 | 34.349 | 8.714 | 8.387 | 1.002 | | | 63.843 |
| **1919** | 11.577 | 34.898 | 9.507 | 8.688 | 0.827 | | | 65.497 |
| **1920** | 11.766 | 35.455 | 9.165 | 10.172 | 0.628 | | | 67.186 |
| **1921** | 11.958 | 36.013 | 9.775 | 10.162 | 0.701 | | | 68.608 |
| **1922** | 12.153 | 36.580 | 10.012 | 8.824 | 0.714 | | | 68.284 |
| **1923** | 12.351 | 37.156 | 10.020 | 10.679 | 0.680 | | | 70.887 |
| **1924** | 12.553 | 37.741 | 10.246 | 11.724 | 0.861 | | | 73.125 |
| **1925** | 12.757 | 38.336 | 10.260 | 13.938 | 1.045 | | 0.004 | 76.341 |
| **1926** | 12.966 | 38.939 | 10.458 | 14.899 | 1.293 | | 0.004 | 78.559 |
| **1927** | 13.177 | 39.552 | 6.828 | 14.875 | 1.521 | | 0.004 | 75.956 |
| **1928** | 13.392 | 40.175 | 6.905 | 15.304 | 1.864 | | 0.004 | 77.643 |
| **1929** | 13.611 | 40.807 | 7.244 | 16.232 | 2.314 | | 0.008 | 80.216 |
| **1930** | 13.833 | 41.450 | 10.769 | 15.100 | 2.363 | | 0.009 | 83.523 |
| **1931** | 14.058 | 42.112 | 7.119 | 13.369 | 2.394 | | 0.010 | 79.062 |
| **1932** | 14.288 | 42.785 | 7.338 | 12.269 | 2.467 | | 0.012 | 79.160 |
| **1933** | 14.521 | 43.469 | 7.290 | 13.928 | 2.653 | | 0.019 | 81.880 |
| **1934** | 14.758 | 44.163 | 7.399 | 15.658 | 2.850 | | 0.031 | 84.859 |
| **1935** | 14.999 | 44.869 | 7.592 | 17.180 | 3.099 | | 0.030 | 87.768 |
| **1936** | 15.243 | 45.586 | 7.706 | 18.610 | 3.433 | | 0.031 | 90.609 |
| **1937** | 15.492 | 46.314 | 11.252 | 19.900 | 3.883 | | 0.043 | 96.883 |
| **1938** | 15.745 | 47.054 | 8.801 | 21.396 | 4.229 | | 0.045 | 97.270 |
| **1939** | 16.002 | 47.806 | 8.373 | 21.821 | 4.919 | | 0.052 | 98.972 |
| **1940** | 16.263 | 48.569 | 8.356 | 22.412 | 6.441 | | 0.061 | 102.103 |
| **1941** | 16.529 | 49.326 | 8.514 | 23.643 | 6.547 | | 0.066 | 104.624 |
| **1942** | 16.799 | 50.095 | 8.675 | 25.531 | 7.657 | | 0.068 | 108.824 |
| **1943** | 17.073 | 50.876 | 8.967 | 25.891 | 7.022 | | 0.053 | 109.883 |
| **1944** | 17.351 | 51.669 | 8.791 | 28.486 | 6.988 | | 0.066 | 113.350 |
| **1945** | 17.643 | 52.500 | 11.282 | 28.758 | 7.732 | | 0.084 | 117.999 |
| **1946** | 17.940 | 53.344 | 7.848 | 28.879 | 8.563 | 0.120 | 0.019 | 116.713 |
| **1947** | 18.396 | 54.202 | 8.009 | 29.009 | 9.494 | 0.120 | 0.020 | 119.251 |
| **1948** | 18.707 | 55.074 | 12.292 | 29.465 | 10.535 | 0.124 | 0.017 | 126.214 |
| **1949** | 19.022 | 55.960 | 9.897 | 31.185 | 11.703 | 0.126 | 0.024 | 127.917 |
| **1950** | 19.343 | 56.860 | 12.957 | 32.900 | 13.252 | 0.131 | 0.153 | 135.597 |
| **1951** | 19.822 | 57.780 | 8.519 | 33.179 | 13.926 | 0.140 | 0.171 | 133.537 |
| **1952** | 20.263 | 58.750 | 8.546 | 34.978 | 14.681 | 0.142 | 0.186 | 137.546 |
| **1953** | 20.723 | 59.766 | 8.570 | 35.681 | 15.541 | 0.154 | 0.246 | 140.680 |
| **1954** | 21.223 | 60.830 | 9.830 | 36.778 | 17.229 | 0.170 | 0.284 | 146.344 |
| **1955** | 21.718 | 61.941 | 8.697 | 40.509 | 18.909 | 0.174 | 0.320 | 152.269 |
| **1956** | 22.246 | 63.099 | 12.356 | 42.475 | 18.757 | 0.191 | 0.371 | 159.495 |
| **1957** | 22.787 | 64.304 | 18.077 | 48.035 | 18.610 | 0.192 | 0.492 | 172.496 |
| **1958** | 23.320 | 65.555 | 13.868 | 50.353 | 20.138 | 0.205 | 0.536 | 173.974 |
| **1959** | 23.941 | 66.853 | 12.883 | 49.498 | 21.831 | 0.237 | 0.641 | 175.884 |
| **1960** | 24.562 | 67.157 | 14.949 | 51.670 | 23.710 | 0.253 | 0.862 | 183.164 |
| **1961** | 25.291 | 67.483 | 14.637 | 51.820 | 24.492 | 0.409 | 1.167 | 185.300 |
| **1962** | 25.891 | 67.829 | 14.051 | 52.722 | 26.049 | 0.657 | 1.390 | 188.589 |
| **1963** | 26.767 | 68.193 | 12.247 | 54.234 | 27.295 | 0.885 | 1.479 | 191.101 |
| **1964** | 27.543 | 68.575 | 13.189 | 58.231 | 32.915 | 1.644 | 1.666 | 203.763 |
| **1965** | 28.463 | 68.973 | 14.877 | 63.264 | 36.032 | 1.353 | 1.784 | 214.746 |
| **1966** | 29.040 | 69.387 | 14.884 | 62.239 | 39.281 | 1.535 | 2.098 | 218.465 |
| **1967** | 29.734 | 69.818 | 14.913 | 63.236 | 38.586 | 1.494 | 2.071 | 219.853 |
| **1968** | 30.633 | 70.262 | 15.407 | 65.928 | 41.279 | 1.563 | 2.421 | 227.493 |
| **1969** | 31.563 | 70.717 | 13.072 | 66.719 | 40.993 | 1.805 | 2.749 | 227.618 |
| **1970** | 32.575 | 71.181 | 15.990 | 68.988 | 46.219 | 1.827 | 3.061 | 239.841 |
| **1971** | 33.530 | 71.654 | 16.354 | 73.194 | 49.768 | 3.695 | 3.345 | 251.540 |
| **1972** | 34.362 | 72.136 | 16.365 | 73.593 | 54.612 | 4.285 | 3.519 | 258.871 |
| **1973** | 35.495 | 72.635 | 16.527 | 78.562 | 57.902 | 4.998 | 3.692 | 269.811 |
| **1974** | 36.644 | 73.160 | 16.826 | 82.020 | 61.001 | 5.829 | 3.961 | 279.440 |

| | | | | | | | | | | |
|---|---|---|---|---|---|---|---|---|---|---|
| **1975** | 37.819 | 73.717 | 17.001 | 87.505 | 65.832 | 7.271 | 4.263 | | | 293.407 |
| **1976** | 38.963 | 74.304 | 16.617 | 91.989 | 71.703 | 8.573 | 4.750 | | | 306.900 |
| **1977** | 40.292 | 74.919 | 16.631 | 94.598 | 76.193 | 9.360 | 4.824 | | | 316.817 |
| **1978** | 41.676 | 75.559 | 16.822 | 92.116 | 80.708 | 13.382 | 5.121 | | | 325.384 |
| **1979** | 43.251 | 76.219 | 17.176 | 98.038 | 86.161 | 18.646 | 5.107 | | | 344.598 |
| **1980** | 44.949 | 76.896 | 16.626 | 91.023 | 94.184 | 26.912 | 5.516 | | | 356.106 |
| **1981** | 46.575 | 77.586 | 15.975 | 99.947 | 104.533 | 34.425 | 5.678 | | | 384.720 |
| **1982** | 48.279 | 78.288 | 16.736 | 107.256 | 110.968 | 35.574 | 5.543 | | | 402.645 |
| **1983** | 49.375 | 78.998 | 17.508 | 110.056 | 115.701 | 41.217 | 5.316 | | | 418.170 |
| **1984** | 50.773 | 79.710 | 17.182 | 112.740 | 121.870 | 41.322 | 5.404 | 2.053 | | 431.055 |
| **1985** | 52.516 | 80.421 | 18.131 | 116.724 | 124.238 | 44.362 | 5.413 | 2.786 | | 444.591 |
| **1986** | 54.007 | 81.128 | 18.645 | 119.511 | 122.957 | 49.064 | 5.783 | 4.622 | | 455.717 |
| **1987** | 55.900 | 81.828 | 18.170 | 123.502 | 127.601 | 51.157 | 5.395 | 3.241 | | 466.792 |
| **1988** | 57.600 | 82.516 | 18.108 | 132.525 | 133.984 | 54.951 | 5.780 | 5.514 | | 490.978 |
| **1989** | 58.969 | 83.187 | 18.631 | 124.404 | 139.316 | 57.119 | 5.885 | 5.829 | | 493.341 |
| **1990** | 60.916 | 85.468 | 19.328 | 127.455 | 142.778 | 58.068 | 5.875 | 4.425 | | 504.312 |
| **1991** | 61.825 | 87.201 | 19.611 | 125.320 | 144.240 | 58.716 | 6.238 | 4.776 | | 507.927 |
| **1992** | 63.840 | 89.771 | 19.772 | 125.490 | 144.933 | 62.269 | 6.070 | 4.846 | | 516.992 |
| **1993** | 65.937 | 92.585 | 19.007 | 126.391 | 145.731 | 62.859 | 5.653 | 3.789 | | 521.951 |
| **1994** | 67.818 | 98.429 | 18.198 | 130.447 | 147.535 | 65.740 | 5.887 | 5.080 | | 539.134 |
| **1995** | 70.342 | 101.134 | 18.358 | 134.772 | 155.860 | 69.176 | 6.026 | 5.932 | | 561.601 |
| **1996** | 72.499 | 102.408 | 18.407 | 137.429 | 160.127 | 72.260 | 6.404 | 6.193 | | 575.729 |
| **1997** | 74.817 | 103.237 | 18.818 | 140.088 | 164.699 | 73.074 | 6.640 | 6.664 | | 588.036 |
| **1998** | 77.295 | 105.050 | 19.240 | 137.312 | 166.594 | 75.645 | 6.792 | 7.186 | | 595.114 |
| **1999** | 79.364 | 107.218 | 19.535 | 143.695 | 169.226 | 79.289 | 7.065 | 6.799 | | 612.191 |
| **2000** | 81.070 | 107.890 | 19.756 | 144.103 | 170.185 | 84.281 | 7.444 | 6.917 | | 621.644 |
| **2001** | 83.819 | 110.806 | 20.581 | 145.963 | 169.711 | 92.992 | 7.782 | 5.716 | | 637.370 |
| **2002** | 86.082 | 112.477 | 21.869 | 140.064 | 174.881 | 96.312 | 8.368 | 6.412 | | 646.465 |
| **2003** | 88.313 | 116.212 | 21.843 | 153.652 | 179.144 | 105.965 | 8.367 | 6.448 | | 679.943 |
| **2004** | 90.853 | 118.814 | 21.958 | 168.037 | 182.213 | 113.850 | 8.808 | 6.824 | | 711.356 |
| **2005** | 93.995 | 121.709 | 22.299 | 157.097 | 195.996 | 121.223 | 8.977 | 5.791 | | 727.087 |
| **2006** | 97.202 | 124.533 | 22.017 | 160.537 | 196.564 | 130.631 | 9.387 | 6.060 | | 746.932 |
| **2007** | 99.783 | 123.488 | 23.113 | 163.532 | 201.018 | 132.877 | 10.071 | 5.840 | | 759.720 |
| **2008** | 102.876 | 126.334 | 23.587 | 181.217 | 212.125 | 144.391 | 9.596 | 6.731 | 0.006 | 806.862 |
| **2009** | 105.291 | 130.139 | 24.007 | 180.428 | 215.400 | 133.768 | 9.816 | 6.647 | 0.005 | 805.503 |
| **2010** | 109.094 | 133.187 | 24.278 | 179.221 | 233.136 | 140.241 | 11.111 | 6.297 | 0.006 | 836.572 |
| **2011** | 112.827 | 136.914 | 24.344 | 175.713 | 219.272 | 166.068 | 12.283 | 7.044 | 0.009 | 854.474 |
| **2012** | 114.516 | 134.446 | 24.448 | 172.796 | 232.361 | 178.162 | 12.314 | 6.256 | 0.007 | 875.306 |
| **2013** | 117.946 | 138.822 | 24.523 | 172.966 | 251.833 | 184.638 | 13.112 | 7.398 | 0.010 | 911.247 |
| **2014** | 120.626 | 140.962 | 24.601 | 177.445 | 261.331 | 189.391 | 15.209 | 7.249 | 0.012 | 936.828 |
| **2015** | 123.119 | 142.362 | 24.772 | 169.522 | 266.089 | 190.679 | 17.928 | 6.216 | 0.015 | 940.701 |
| **2016** | 125.640 | 132.614 | 24.856 | 181.658 | 267.343 | 197.341 | 19.990 | 7.599 | 0.017 | 957.058 |
| **2017** | 128.312 | 136.186 | 25.483 | 179.811 | 264.229 | 207.423 | 22.294 | 7.147 | 0.017 | 970.901 |
| **2018** | 131.374 | 139.617 | 26.118 | 175.306 | 264.681 | 223.056 | 24.546 | 5.807 | 0.017 | 990.521 |
| **2019** | 132.240 | 143.099 | 26.608 | 182.833 | 267.287 | 224.376 | 28.016 | 6.804 | 0.017 | 1,011.280 |
| **2020** | 135.364 | 146.631 | 27.264 | 173.933 | 246.785 | 222.568 | 30.994 | 7.771 | 0.017 | 991.327 |

# II. Per country

**Table B.1** Population per country and total population of 72 countries 1820-2020 (000)

| | 1 | 2 | 3 | 4 | 5 | 6 | 7 | 8 | 9 |
|---|---|---|---|---|---|---|---|---|---|
| | Austria | Belgium | Denmark | Finland | France | Germany | Greece | Ireland | Italy |
| | WE | WE | WE | WE | WE | WE | WE | WE | WE |
| **1820** | 3,369 | 3,434 | 1,155 | 1,169 | 30,250 | 26,101 | 2,312 | 7,101 | 19,448 |
| **1830** | 3,538 | 3,750 | 1,273 | 1,364 | 32,370 | 29,393 | 2,534 | 7,827 | 21,607 |
| **1840** | 3,716 | 4,080 | 1,357 | 1,441 | 34,080 | 32,621 | 2,777 | 8,349 | 23,273 |
| **1850** | 3,950 | 4,449 | 1,499 | 1,628 | 35,630 | 35,312 | 3,044 | 6,878 | 24,771 |
| **1860** | 4,235 | 4,740 | 1,696 | 1,738 | 36,510 | 37,611 | 3,336 | 5,821 | 25,634 |
| **1870** | 4,520 | 5,096 | 1,888 | 1,754 | 36,870 | 40,805 | 3,657 | 5,419 | 27,203 |
| **1880** | 4,941 | 5,541 | 2,081 | 2,047 | 37,450 | 45,095 | 4,049 | 5,203 | 29,103 |
| **1890** | 5,394 | 6,096 | 2,294 | 2,364 | 38,380 | 49,241 | 4,482 | 4,718 | 30,967 |
| **1900** | 5,973 | 6,719 | 2,561 | 2,646 | 38,900 | 56,046 | 4,962 | 4,469 | 33,135 |
| **1910** | 6,614 | 7,498 | 2,882 | 2,929 | 39,540 | 64,568 | 5,320 | 4,385 | 35,443 |
| **1920** | 6,455 | 7,552 | 3,242 | 3,133 | 39,023 | 63,028 | 5,700 | 4,361 | 37,219 |
| **1930** | 6,684 | 8,076 | 3,542 | 3,449 | 41,610 | 65,084 | 6,351 | 2,927 | 40,085 |
| **1940** | 6,705 | 8,346 | 3,832 | 3,698 | 41,000 | 69,835 | 7,280 | 2,958 | 43,528 |
| **1950** | 6,935 | 8,639 | 4,271 | 4,009 | 41,836 | 68,375 | 7,566 | 2,913 | 46,792 |
| **1960** | 7,047 | 9,119 | 4,581 | 4,430 | 45,684 | 72,481 | 8,327 | 2,822 | 49,600 |
| **1970** | 7,467 | 9,638 | 4,929 | 4,606 | 50,772 | 77,783 | 8,793 | 2,950 | 53,316 |
| **1980** | 7,549 | 9,847 | 5,123 | 4,780 | 53,880 | 78,298 | 9,643 | 3,435 | 56,063 |
| **1990** | 7,723 | 9,969 | 5,141 | 4,986 | 56,735 | 79,380 | 10,130 | 3,569 | 56,719 |
| **2000** | 8,113 | 10,264 | 5,337 | 5,169 | 59,382 | 82,188 | 10,559 | 3,849 | 56,348 |
| **2010** | 8,410 | 10,753 | 5,555 | 5,366 | 63,027 | 82,302 | 10,888 | 4,627 | 59,190 |
| **2020** | 9,006 | 11,590 | 5,792 | 5,541 | 65,274 | 83,784 | 10,423 | 4,938 | 60,462 |

| | 10 | 11 | 12 | 13 | 14 | 15 | 16 | 17 | 18 |
|---|---|---|---|---|---|---|---|---|---|
| | Netherlands | Norway | Portugal | Spain | Sweden | Switzerland | UK | Bulgaria | Czecho-slovakia |
| | WE | WE | WE | WE | WE | WE | WE | EE | EE |
| **1820** | 2,333 | 970 | 3,297 | 12,203 | 2,585 | 1,986 | 21,239 | 2,187 | 7,657 |
| **1830** | 2,633 | 1,124 | 3,491 | 13,041 | 2,888 | 2,100 | 24,139 | 2,287 | 8,155 |
| **1840** | 2,886 | 1,241 | 3,704 | 13,937 | 3,139 | 2,220 | 26,745 | 2,391 | 8,685 |
| **1850** | 3,098 | 1,392 | 3,816 | 14,894 | 3,483 | 2,379 | 27,181 | 2,500 | 9,250 |
| **1860** | 3,318 | 1,596 | 4,073 | 15,645 | 3,860 | 2,510 | 28,888 | 2,543 | 9,692 |
| **1870** | 3,610 | 1,735 | 4,340 | 16,060 | 4,169 | 2,655 | 31,400 | 2,586 | 10,155 |
| **1880** | 4,034 | 1,919 | 4,630 | 16,713 | 4,566 | 2,839 | 34,623 | 2,985 | 10,690 |
| **1890** | 4,535 | 1,997 | 5,050 | 17,796 | 4,785 | 2,951 | 37,485 | 3,445 | 11,253 |
| **1900** | 5,133 | 2,230 | 5,423 | 18,594 | 5,136 | 3,300 | 41,155 | 4,000 | 12,142 |
| **1910** | 5,905 | 2,384 | 5,909 | 19,927 | 5,522 | 3,735 | 44,916 | 4,520 | 12,984 |
| **1920** | 6,810 | 2,635 | 6,033 | 21,303 | 5,904 | 3,877 | 46,821 | 5,072 | 12,979 |
| **1930** | 7,881 | 2,807 | 6,826 | 23,564 | 6,142 | 4,051 | 45,866 | 6,027 | 13,964 |
| **1940** | 8,879 | 2,973 | 7,722 | 25,888 | 6,371 | 4,226 | 48,226 | 6,666 | 14,713 |
| **1950** | 10,114 | 3,265 | 8,441 | 27,976 | 7,042 | 4,694 | 50,127 | 7,251 | 12,389 |
| **1960** | 11,487 | 3,581 | 8,851 | 30,431 | 7,498 | 5,362 | 52,372 | 7,867 | 13,654 |
| **1970** | 13,038 | 3,877 | 8,569 | 33,824 | 8,081 | 6,267 | 55,632 | 8,490 | 14,319 |
| **1980** | 14,150 | 4,086 | 9,853 | 37,272 | 8,318 | 6,385 | 56,314 | 8,879 | 15,255 |
| **1990** | 14,952 | 4,242 | 9,863 | 39,102 | 8,591 | 6,837 | 57,493 | 8,841 | 15,572 |
| **2000** | 15,926 | 4,492 | 10,150 | 40,288 | 8,883 | 7,267 | 59,522 | 7,998 | 15,670 |
| **2010** | 16,683 | 4,886 | 10,573 | 46,077 | 9,378 | 7,832 | 63,307 | 7,405 | 15,941 |
| **2020** | 17,135 | 5,421 | 10,197 | 46,755 | 10,099 | 8,655 | 67,886 | 6,948 | 16,169 |

| | 19 | 20 | 21 | 22 | 23 | 24 | 25 | 26 | 27 |
|---|---|---|---|---|---|---|---|---|---|
| | Hungary | Poland | Romania | Yugoslavia | F. USSR | Canada | USA | Argentina | Bolivia |
| | EE | EE | EE | EE | EE | NA | NA | LA | LA |
| **1820** | 4,146 | 10,426 | 6,389 | 5,215 | 54,765 | 446 | 9,981 | 534 | 1,100 |
| **1830** | 4,460 | 11,222 | 6,886 | 5,465 | 60,477 | 788 | 13,240 | 679 | 1,185 |
| **1840** | 4,798 | 12,078 | 7,422 | 5,726 | 66,784 | 1,133 | 17,444 | 865 | 1,276 |
| **1850** | 5,161 | 13,000 | 8,000 | 6,000 | 73,750 | 2,086 | 23,580 | 1,100 | 1,374 |
| **1860** | 5,526 | 14,839 | 8,569 | 7,036 | 80,867 | 3,089 | 31,839 | 1,406 | 1,433 |
| **1870** | 5,917 | 16,865 | 9,179 | 8,252 | 88,672 | 3,625 | 40,241 | 1,796 | 1,495 |
| **1880** | 6,260 | 19,632 | 9,758 | 8,942 | 99,059 | 4,255 | 50,458 | 2,463 | 1,528 |
| **1890** | 6,622 | 22,854 | 10,373 | 9,690 | 110,664 | 4,779 | 63,302 | 3,378 | 1,562 |
| **1900** | 7,127 | 24,750 | 11,000 | 11,174 | 124,500 | 5,301 | 76,391 | 4,632 | 1,596 |
| **1910** | 7,644 | 26,644 | 11,866 | 13,052 | 148,227 | 6,988 | 92,767 | 6,832 | 1,758 |
| **1920** | 7,950 | 23,968 | 12,340 | 12,422 | 154,607 | 8,556 | 106,881 | 9,012 | 1,930 |
| **1930** | 8,649 | 28,204 | 14,141 | 14,407 | 174,212 | 10,208 | 123,668 | 12,106 | 2,164 |
| **1940** | 9,287 | 30,021 | 15,907 | 16,300 | 195,970 | 11,381 | 132,637 | 14,236 | 2,434 |
| **1950** | 9,338 | 24,824 | 16,311 | 16,298 | 179,571 | 13,712 | 152,271 | 17,150 | 2,714 |
| **1960** | 9,984 | 29,590 | 18,403 | 18,133 | 213,780 | 17,870 | 180,671 | 20,616 | 3,351 |
| **1970** | 10,337 | 32,526 | 20,253 | 19,840 | 242,478 | 21,297 | 205,052 | 23,962 | 4,212 |
| **1980** | 10,711 | 35,578 | 22,612 | 21,615 | 265,936 | 24,516 | 227,726 | 28,094 | 5,355 |
| **1990** | 10,378 | 38,119 | 23,489 | 22,720 | 287,751 | 27,698 | 250,132 | 32,581 | 6,669 |
| **2000** | 10,221 | 38,550 | 22,128 | 22,319 | 287,503 | 30,689 | 282,339 | 36,896 | 8,317 |
| **2010** | 9,928 | 38,323 | 20,440 | 21,820 | 288,167 | 33,913 | 310,038 | 40,738 | 10,031 |
| **2020** | 9,660 | 37,847 | 19,238 | 20,914 | 300,517 | 37,742 | 331,003 | 45,196 | 11,673 |

| | 28 | 29 | 30 | 31 | 32 | 33 | 34 | 35 | 36 |
|---|---|---|---|---|---|---|---|---|---|
| | Brazil | Chile | Colombia | Costa Rica | Cuba | Dominican Rep. | Ecuador | El Salvador | Guatemala |
| | LA | LA | LA | LA | LA | LA | LA | LA | LA |
| **1820** | 4,507 | 771 | 1,206 | 63 | 605 | 89 | 500 | 248 | 595 |
| **1830** | 5,277 | 965 | 1,443 | 74 | 757 | 105 | 589 | 282 | 670 |
| **1840** | 6,178 | 1,181 | 1,726 | 86 | 948 | 124 | 693 | 321 | 755 |
| **1850** | 7,234 | 1,410 | 2,065 | 101 | 1,186 | 146 | 816 | 366 | 850 |
| **1860** | 8,418 | 1,661 | 2,222 | 118 | 1,256 | 188 | 909 | 424 | 958 |
| **1870** | 9,797 | 1,943 | 2,392 | 137 | 1,331 | 242 | 1,013 | 492 | 1,080 |
| **1880** | 12,131 | 2,274 | 2,867 | 191 | 1,449 | 333 | 1,122 | 612 | 1,051 |
| **1890** | 15,021 | 2,631 | 3,437 | 268 | 1,578 | 459 | 1,242 | 761 | 1,023 |
| **1900** | 18,599 | 2,959 | 4,120 | 374 | 1,719 | 633 | 1,376 | 946 | 996 |
| **1910** | 22,984 | 3,336 | 5,094 | 435 | 2,385 | 781 | 1,503 | 1,171 | 1,232 |
| **1920** | 28,343 | 3,785 | 6,450 | 507 | 3,223 | 929 | 1,630 | 1,384 | 1,422 |
| **1930** | 34,725 | 4,365 | 7,869 | 604 | 3,922 | 1,330 | 2,053 | 1,703 | 1,970 |
| **1940** | 42,524 | 5,063 | 9,638 | 749 | 4,609 | 1,858 | 2,614 | 1,928 | 2,463 |
| **1950** | 53,975 | 6,082 | 12,000 | 966 | 5,920 | 2,365 | 3,387 | 2,200 | 3,146 |
| **1960** | 72,744 | 7,643 | 16,005 | 1,334 | 7,141 | 3,294 | 4,439 | 2,773 | 4,140 |
| **1970** | 95,991 | 9,570 | 21,327 | 1,821 | 8,710 | 4,502 | 5,970 | 3,740 | 5,419 |
| **1980** | 121,618 | 11,174 | 26,881 | 2,347 | 9,823 | 5,808 | 7,961 | 4,660 | 7,014 |
| **1990** | 149,527 | 13,179 | 33,186 | 3,076 | 10,564 | 7,179 | 10,272 | 5,326 | 8,908 |
| **2000** | 174,167 | 15,398 | 39,763 | 3,929 | 11,075 | 8,560 | 12,305 | 5,942 | 11,229 |
| **2010** | 195,498 | 17,094 | 46,299 | 4,590 | 11,203 | 9,899 | 14,700 | 6,192 | 14,376 |
| **2020** | 212,559 | 19,116 | 50,883 | 5,094 | 11,327 | 10,848 | 17,643 | 6,486 | 17,916 |

| | 37 | 38 | 39 | 40 | 41 | 42 | 43 | 44 | 45 |
|---|---|---|---|---|---|---|---|---|---|
| | Haïti | Honduras | Mexico | Nicaragua | Panama | Paraguay | Peru | Uruguay | Venezuela |
| | LA | LA | LA | LA | LA | LA | LA | LA | LA |
| **1820** | 723 | 135 | 6,587 | 186 | 1 | 143 | 1,317 | 55 | 718 |
| **1830** | 789 | 185 | 6,927 | 218 | 5 | 193 | 1,514 | 74 | 880 |
| **1840** | 860 | 255 | 7,285 | 256 | 26 | 260 | 1,741 | 99 | 1,080 |
| **1850** | 938 | 350 | 7,662 | 300 | 135 | 350 | 2,001 | 132 | 1,324 |
| **1860** | 1,039 | 376 | 8,404 | 318 | 154 | 367 | 2,284 | 213 | 1,479 |
| **1870** | 1,150 | 404 | 9,219 | 337 | 176 | 384 | 2,606 | 343 | 1,653 |
| **1880** | 1,163 | 415 | 10,756 | 388 | 205 | 424 | 2,692 | 486 | 1,900 |
| **1890** | 1,175 | 426 | 12,548 | 446 | 240 | 468 | 2,781 | 689 | 2,184 |
| **1900** | 1,188 | 437 | 14,640 | 513 | 280 | 516 | 2,873 | 977 | 2,511 |
| **1910** | 1,606 | 572 | 16,307 | 660 | 355 | 652 | 3,830 | 1,150 | 2,665 |
| **1920** | 2,014 | 749 | 15,220 | 782 | 484 | 737 | 4,625 | 1,506 | 2,890 |
| **1930** | 2,299 | 988 | 17,802 | 831 | 505 | 926 | 5,410 | 1,761 | 3,198 |
| **1940** | 2,689 | 1,196 | 21,137 | 1,014 | 667 | 1,168 | 6,397 | 2,005 | 3,803 |
| **1950** | 3,221 | 1,487 | 27,741 | 1,295 | 860 | 1,473 | 7,632 | 2,239 | 5,094 |
| **1960** | 3,869 | 2,003 | 37,877 | 1,774 | 1,126 | 1,907 | 9,931 | 2,538 | 7,579 |
| **1970** | 4,713 | 2,691 | 52,030 | 2,399 | 1,506 | 2,484 | 13,193 | 2,808 | 10,721 |
| **1980** | 5,691 | 3,634 | 69,361 | 3,250 | 1,949 | 3,198 | 17,324 | 2,914 | 15,091 |
| **1990** | 7,109 | 4,901 | 85,358 | 4,137 | 2,411 | 4,248 | 21,765 | 3,106 | 19,731 |
| **2000** | 8,578 | 6,234 | 101,720 | 5,100 | 2,950 | 5,303 | 25,997 | 3,318 | 24,402 |
| **2010** | 10,089 | 7,600 | 114,093 | 5,822 | 3,643 | 6,210 | 29,495 | 3,372 | 29,043 |
| **2020** | 11,403 | 9,905 | 128,933 | 6,625 | 4,315 | 7,133 | 32,972 | 3,474 | 28,436 |

| | 46 | 47 | 48 | 49 | 50 | 51 | 52 | 53 | 54 |
|---|---|---|---|---|---|---|---|---|---|
| | Australia | N, Zealand | China | India | Indonesia | Japan | Malaysia | Philippines | Thailand |
| | O | O | As | As | As | As | As | As | As |
| **1820** | 334 | 100 | 381,000 | 209,000 | 17,927 | 31,000 | 287 | 2,176 | 4,665 |
| **1830** | 330 | 100 | 409,000 | 217,577 | 19,473 | 31,330 | 352 | 2,576 | 4,846 |
| **1840** | 420 | 70 | 412,000 | 226,505 | 21,153 | 31,663 | 432 | 3,051 | 5,034 |
| **1850** | 605 | 105 | 412,000 | 235,800 | 22,977 | 32,000 | 530 | 3,612 | 5,230 |
| **1860** | 1,326 | 132 | 377,000 | 244,249 | 25,779 | 33,196 | 651 | 4,276 | 5,496 |
| **1870** | 1,775 | 291 | 358,000 | 253,000 | 28,922 | 34,437 | 800 | 5,063 | 5,775 |
| **1880** | 2,197 | 520 | 368,000 | 257,200 | 32,876 | 36,807 | 1,126 | 5,726 | 6,206 |
| **1890** | 3,107 | 665 | 380,000 | 279,626 | 37,579 | 40,077 | 1,585 | 6,476 | 6,670 |
| **1900** | 3,741 | 807 | 400,000 | 284,500 | 42,746 | 44,103 | 2,232 | 7,324 | 7,320 |
| **1910** | 4,375 | 1,045 | 423,000 | 302,100 | 48,206 | 49,518 | 2,893 | 8,861 | 8,305 |
| **1920** | 5,358 | 1,241 | 472,000 | 305,600 | 53,723 | 55,818 | 3,545 | 10,725 | 9,802 |
| **1930** | 6,469 | 1,493 | 489,000 | 336,400 | 60,596 | 64,203 | 4,413 | 13,194 | 12,392 |
| **1940** | 7,042 | 1,636 | 518,770 | 386,800 | 70,175 | 72,967 | 5,434 | 16,585 | 15,513 |
| **1950** | 8,267 | 1,908 | 546,815 | 376,325 | 79,043 | 83,805 | 6,434 | 21,131 | 20,042 |
| **1960** | 10,361 | 2,372 | 667,070 | 449,481 | 95,254 | 94,092 | 8,428 | 28,529 | 27,513 |
| **1970** | 12,660 | 2,828 | 818,315 | 553,579 | 116,044 | 104,345 | 10,910 | 38,604 | 37,091 |
| **1980** | 14,616 | 3,170 | 981,235 | 696,784 | 147,490 | 116,807 | 13,764 | 50,940 | 47,026 |
| **1990** | 17,096 | 3,360 | 1,135,185 | 870,133 | 181,437 | 124,516 | 18,038 | 64,318 | 56,583 |
| **2000** | 19,164 | 3,859 | 1,262,645 | 1,053,051 | 211,540 | 127,534 | 23,186 | 77,992 | 62,958 |
| **2010** | 22,268 | 4,370 | 1,368,811 | 1,230,981 | 242,524 | 128,552 | 28,112 | 93,727 | 67,209 |
| **2020** | 25,500 | 4,822 | 1,439,324 | 1,380,004 | 273,524 | 126,476 | 32,366 | 109,581 | 69,800 |

| | 55 | 56 | 57 | 58 | 59 | 60 | 61 | 62 | 63 |
|---|---|---|---|---|---|---|---|---|---|
| | Iran | Iraq | Israel | S. Arabia | Syria | Turkey | Algeria | Congo R.D. | Egypt |
| | ME | ME | ME | ME | ME | ME | Af | Af | Af |
| **1820** | 6,560 | 1,093 | | 2,091 | 1,337 | 10,074 | 2,689 | 5,000 | 4,194 |
| **1830** | 6,895 | 1,177 | | 2,201 | 1,383 | 10,396 | 2,878 | 5,220 | 4,653 |
| **1840** | 7,247 | 1,267 | | 2,317 | 1,430 | 10,729 | 3,080 | 5,449 | 5,162 |
| **1850** | 7,617 | 1,363 | | 2,439 | 1,479 | 11,073 | 3,296 | 5,688 | 5,727 |
| **1860** | 8,006 | 1,468 | | 2,567 | 1,530 | 11,427 | 3,528 | 6,115 | 6,354 |
| **1870** | 8,415 | 1,580 | | 2,338 | 1,582 | 11,793 | 3,776 | 6,574 | 7,049 |
| **1880** | 8,955 | 1,776 | | 2,620 | 1,669 | 12,471 | 4,121 | 7,067 | 8,000 |
| **1890** | 9,529 | 1,997 | | 2,936 | 1,762 | 13,189 | 4,497 | 7,598 | 9,078 |
| **1900** | 10,140 | 2,244 | | 3,290 | 1,859 | 13,948 | 4,907 | 8,102 | 10,302 |
| **1910** | 10,791 | 2,523 | | 3,687 | 1,962 | 14,750 | 5,355 | 8,791 | 11,692 |
| **1920** | 11,852 | 2,972 | | 2,872 | 2,217 | 14,205 | 6,021 | 9,538 | 13,494 |
| **1930** | 13,196 | 3,573 | | 3,176 | 2,580 | 14,928 | 6,857 | 10,349 | 15,686 |
| **1940** | 14,691 | 4,295 | | 3,513 | 3,003 | 17,821 | 7,809 | 11,229 | 18,235 |
| **1950** | 16,357 | 5,163 | 1,286 | 3,860 | 3,495 | 21,408 | 8,893 | 12,184 | 21,198 |
| **1960** | 21,577 | 6,822 | 2,141 | 4,718 | 4,533 | 27,472 | 10,909 | 15,248 | 26,847 |
| **1970** | 28,933 | 9,414 | 2,903 | 6,109 | 6,258 | 34,876 | 13,932 | 20,010 | 33,574 |
| **1980** | 39,583 | 13,233 | 3,737 | 9,999 | 8,774 | 43,976 | 18,806 | 26,357 | 42,634 |
| **1990** | 57,036 | 18,135 | 4,512 | 16,327 | 12,436 | 53,922 | 25,912 | 34,615 | 56,694 |
| **2000** | 66,132 | 22,676 | 6,014 | 20,764 | 16,411 | 63,240 | 31,184 | 47,076 | 69,906 |
| **2010** | 74,568 | 30,763 | 7,426 | 27,426 | 21,363 | 72,327 | 36,118 | 64,523 | 84,108 |
| **2020** | 83,993 | 40,223 | 8,656 | 34,814 | 17,501 | 84,339 | 43,851 | 89,561 | 102,334 |

| | 64 | 65 | 66 | 67 | 68 | 69 | 70 | 71 | 72 | |
|---|---|---|---|---|---|---|---|---|---|---|
| | Eritrea & Ethiopia | Libya | Malawi | Morocco | Nigeria | South Africa | Tunisia | Zambia | Zimbabwe | TOTAL |
| | Af | Af | Af | Af | Af | Af | Af | Af | Af | |
| **1820** | 3,154 | 538 | 820 | 2,689 | 16,356 | 1,550 | 875 | 800 | 744 | 967,300 |
| **1830** | 3,657 | 563 | 915 | 2,878 | 16,582 | 1,712 | 928 | 820 | 754 | 1,038,058 |
| **1840** | 4,240 | 588 | 1,021 | 3,080 | 17,771 | 1,891 | 985 | 841 | 780 | 1,086,245 |
| **1850** | 4,916 | 615 | 1,140 | 3,296 | 17,278 | 2,088 | 1,045 | 862 | 782 | 1,130,134 |
| **1860** | 5,699 | 643 | 1,161 | 3,528 | 17,624 | 2,306 | 1,108 | 924 | 807 | 1,145,738 |
| **1870** | 6,608 | 673 | 1,183 | 3,776 | 17,977 | 2,547 | 1,176 | 989 | 899 | 1,181,661 |
| **1880** | 7,661 | 703 | 1,205 | 4,051 | 18,338 | 3,127 | 1,310 | 1,060 | 945 | 1,257,061 |
| **1890** | 8,882 | 735 | 1,468 | 4,347 | 18,705 | 3,839 | 1,459 | 1,157 | 1,015 | 1,361,813 |
| **1900** | 10,298 | 769 | 1,789 | 4,664 | 19,080 | 4,713 | 1,625 | 1,264 | 1,065 | 1,467,487 |
| **1910** | 11,940 | 804 | 2,180 | 5,004 | 19,941 | 5,786 | 1,810 | 1,380 | 1,434 | 1,615,610 |
| **1920** | 13,844 | 841 | 2,324 | 5,729 | 23,407 | 7,149 | 2,107 | 1,609 | 1,703 | 1,735,190 |
| **1930** | 16,051 | 879 | 2,478 | 6,743 | 27,476 | 8,857 | 2,500 | 1,877 | 2,023 | 1,902,344 |
| **1940** | 18,609 | 919 | 2,642 | 7,938 | 32,253 | 10,973 | 2,965 | 2,189 | 2,402 | 2,108,950 |
| **1950** | 21,577 | 961 | 2,817 | 9,343 | 37,860 | 13,596 | 3,517 | 2,553 | 2,853 | 2,228,598 |
| **1960** | 25,783 | 1,338 | 3,450 | 12,423 | 45,138 | 17,417 | 4,149 | 3,254 | 4,011 | 2,666,040 |
| **1970** | 31,629 | 1,999 | 4,489 | 15,909 | 55,981 | 22,740 | 5,099 | 4,252 | 5,515 | 3,199,900 |
| **1980** | 38,605 | 3,065 | 6,129 | 19,487 | 73,461 | 29,252 | 6,443 | 5,700 | 7,170 | 3,819,214 |
| **1990** | 51,194 | 4,140 | 9,287 | 24,686 | 95,270 | 37,561 | 8,233 | 7,942 | 10,153 | 4,492,083 |
| **2000** | 69,930 | 5,115 | 11,376 | 28,850 | 122,352 | 45,728 | 9,699 | 10,531 | 12,222 | 5,117,473 |
| **2010** | 92,094 | 6,169 | 15,167 | 32,410 | 158,578 | 51,585 | 10,640 | 13,850 | 12,698 | 5,733,178 |
| **2020** | 118,510 | 6,871 | 19,130 | 36,911 | 206,140 | 59,309 | 11,819 | 18,384 | 14,863 | 6,303,533 |

**Table B.2** Energy consumption per country 1820-2020 (Mtoe)

| | 1 | 2 | 3 | 4 | 5 | 6 | 7 | 8 | 9 |
|---|---|---|---|---|---|---|---|---|---|
| | Austria | Belgium | Denmark | Finland | France | Germany | Greece | Ireland | Italy |
| | WE | WE | WE | WE | WE | WE | WE | WE | WE |
| **1820** | 1.262 | 2.334 | 0.640 | 1.134 | 12.485 | 9.834 | 0.859 | 3.078 | 8.342 |
| **1830** | 1.285 | 2.617 | 0.691 | 1.217 | 13.310 | 10.811 | 0.901 | 3.521 | 9.269 |
| **1840** | 1.400 | 3.692 | 0.781 | 1.220 | 15.650 | 13.034 | 0.999 | 4.174 | 10.135 |
| **1850** | 1.504 | 4.253 | 0.890 | 1.287 | 18.144 | 14.939 | 1.059 | 3.780 | 10.396 |
| **1860** | 1.856 | 6.021 | 1.068 | 1.361 | 22.875 | 21.850 | 1.131 | 3.867 | 11.172 |
| **1870** | 2.438 | 8.793 | 1.317 | 1.371 | 25.921 | 32.365 | 1.213 | 4.019 | 10.793 |
| **1880** | 3.200 | 10.439 | 1.427 | 1.540 | 32.108 | 46.248 | 1.258 | 4.057 | 12.230 |
| **1890** | 4.243 | 13.188 | 1.727 | 1.731 | 38.355 | 67.113 | 1.350 | 4.064 | 14.377 |
| **1900** | 5.585 | 16.023 | 2.076 | 2.030 | 46.137 | 99.376 | 1.448 | 4.168 | 14.879 |
| **1910** | 6.941 | 20.368 | 2.819 | 2.466 | 51.899 | 132.866 | 1.555 | 4.357 | 18.862 |
| **1920** | 7.123 | 17.630 | 2.955 | 2.434 | 52.386 | 124.267 | 1.743 | 4.569 | 17.107 |
| **1930** | 7.090 | 27.499 | 4.954 | 3.001 | 77.943 | 156.505 | 2.289 | 3.834 | 23.818 |
| **1940** | 6.236 | 21.964 | 4.179 | 4.234 | 49.736 | 180.318 | 2.185 | 3.728 | 27.280 |
| **1950** | 8.284 | 23.531 | 8.289 | 4.435 | 67.546 | 145.318 | 2.993 | 3.613 | 28.412 |
| **1960** | 12.590 | 28.907 | 12.687 | 7.676 | 92.050 | 205.702 | 6.037 | 4.350 | 53.427 |
| **1970** | 20.087 | 47.861 | 21.608 | 16.333 | 163.211 | 299.332 | 11.295 | 6.706 | 127.437 |
| **1980** | 24.687 | 50.532 | 20.677 | 23.815 | 202.679 | 367.843 | 18.608 | 8.843 | 156.472 |
| **1990** | 25.874 | 56.816 | 18.171 | 31.114 | 244.239 | 368.217 | 24.884 | 10.261 | 155.073 |
| **2000** | 29.442 | 68.325 | 22.073 | 35.647 | 284.189 | 353.919 | 32.063 | 15.007 | 172.247 |
| **2010** | 34.303 | 72.005 | 23.415 | 37.614 | 286.477 | 355.691 | 33.208 | 16.394 | 184.692 |
| **2020** | 32.070 | 59.216 | 17.965 | 33.525 | 244.429 | 334.485 | 26.987 | 16.775 | 154.311 |

| | 10 | 11 | 12 | 13 | 14 | 15 | 16 | 17 | 18 |
|---|---|---|---|---|---|---|---|---|---|
| | Netherlands | Norway | Portugal | Spain | Sweden | Switzerland | UK | Bulgaria | Czecho-slovakia |
| | WE | WE | WE | WE | WE | WE | WE | EE | EE |
| **1820** | 1.015 | 0.941 | 1.423 | 5.668 | 2.676 | 0.738 | 21.368 | 0.939 | 3.289 |
| **1830** | 1.198 | 1.005 | 1.516 | 6.063 | 2.747 | 0.747 | 25.414 | 0.982 | 3.601 |
| **1840** | 1.507 | 1.063 | 1.619 | 6.500 | 2.821 | 0.799 | 33.349 | 1.027 | 3.961 |
| **1850** | 1.627 | 1.137 | 1.742 | 7.031 | 2.941 | 0.827 | 45.917 | 1.073 | 4.337 |
| **1860** | 2.038 | 1.329 | 1.948 | 6.993 | 3.321 | 0.931 | 61.249 | 1.066 | 4.983 |
| **1870** | 2.856 | 1.499 | 2.170 | 7.152 | 3.656 | 1.082 | 77.413 | 1.090 | 6.529 |
| **1880** | 3.636 | 1.749 | 2.365 | 7.284 | 4.255 | 1.289 | 96.853 | 1.244 | 8.416 |
| **1890** | 4.146 | 1.965 | 2.811 | 7.936 | 4.779 | 1.568 | 114.814 | 1.408 | 10.399 |
| **1900** | 5.322 | 2.679 | 3.018 | 9.254 | 6.211 | 2.400 | 136.011 | 1.638 | 11.808 |
| **1910** | 6.798 | 3.351 | 3.546 | 10.744 | 7.683 | 3.030 | 152.480 | 1.873 | 13.403 |
| **1920** | 7.428 | 3.418 | 3.448 | 11.173 | 7.473 | 2.910 | 155.301 | 2.020 | 18.235 |
| **1930** | 12.211 | 4.147 | 4.200 | 13.898 | 9.411 | 3.892 | 149.168 | 2.690 | 20.420 |
| **1940** | 10.851 | 5.405 | 4.722 | 15.644 | 11.582 | 3.853 | 163.803 | 3.280 | 14.635 |
| **1950** | 14.977 | 6.431 | 5.607 | 17.842 | 13.904 | 5.018 | 169.683 | 4.330 | 25.353 |
| **1960** | 21.205 | 9.440 | 6.582 | 25.342 | 20.489 | 9.095 | 192.941 | 8.075 | 43.234 |
| **1970** | 43.465 | 16.648 | 9.181 | 45.562 | 34.805 | 18.030 | 232.119 | 19.670 | 62.571 |
| **1980** | 65.585 | 21.415 | 13.062 | 73.474 | 40.882 | 22.386 | 234.746 | 30.501 | 86.300 |
| **1990** | 66.250 | 27.207 | 18.621 | 91.964 | 50.088 | 25.563 | 224.126 | 29.905 | 81.032 |
| **2000** | 72.607 | 32.734 | 26.697 | 124.825 | 49.610 | 27.241 | 240.094 | 20.370 | 68.167 |
| **2010** | 78.997 | 32.206 | 28.550 | 140.641 | 54.297 | 27.395 | 230.672 | 19.601 | 65.848 |
| **2020** | 73.965 | 35.734 | 26.414 | 129.797 | 60.769 | 24.585 | 194.698 | 18.923 | 57.487 |

| | 19 | 20 | 21 | 22 | 23 | 24 | 25 | 26 | 27 |
|---|---|---|---|---|---|---|---|---|---|
| | **Hungary** | **Poland** | **Romania** | **Yugoslavia** | **F. USSR** | **Canada** | **USA** | **Argentina** | **Bolivia** |
| | EE | EE | EE | EE | EE | NA | NA | LA | LA |
| **1820** | 1.781 | 4.722 | 2.744 | 2.240 | 23.524 | 1.791 | 25.563 | 0.201 | 0.409 |
| **1830** | 1.916 | 5.143 | 2.958 | 2.347 | 25.985 | 3.153 | 34.893 | 0.256 | 0.440 |
| **1840** | 2.060 | 5.827 | 3.187 | 2.459 | 28.686 | 4.060 | 47.883 | 0.328 | 0.478 |
| **1850** | 2.215 | 6.623 | 3.434 | 2.575 | 31.691 | 6.664 | 66.432 | 0.428 | 0.527 |
| **1860** | 2.526 | 8.659 | 3.592 | 2.949 | 34.111 | 9.052 | 92.007 | 0.585 | 0.576 |
| **1870** | 3.055 | 12.538 | 3.870 | 3.479 | 38.492 | 10.557 | 111.767 | 0.672 | 0.514 |
| **1880** | 3.518 | 16.765 | 4.066 | 3.726 | 45.449 | 12.205 | 144.807 | 0.852 | 0.494 |
| **1890** | 4.186 | 22.893 | 4.357 | 3.924 | 53.208 | 14.020 | 201.618 | 1.505 | 0.500 |
| **1900** | 5.573 | 30.371 | 4.711 | 4.662 | 73.381 | 15.047 | 268.749 | 2.182 | 0.546 |
| **1910** | 6.485 | 40.840 | 5.414 | 5.087 | 85.459 | 24.004 | 448.455 | 4.808 | 0.730 |
| **1920** | 5.029 | 32.819 | 5.796 | 5.133 | 63.261 | 32.937 | 570.363 | 5.673 | 0.833 |
| **1930** | 6.460 | 28.057 | 8.682 | 6.547 | 104.441 | 38.191 | 624.795 | 9.643 | 0.993 |
| **1940** | 7.604 | 64.285 | 13.615 | 7.025 | 202.198 | 41.201 | 660.297 | 10.357 | 1.083 |
| **1950** | 9.400 | 41.902 | 12.515 | 9.264 | 251.411 | 59.401 | 894.505 | 13.759 | 1.200 |
| **1960** | 15.914 | 60.010 | 24.645 | 13.387 | 525.884 | 77.505 | 1,157.974 | 24.732 | 1.542 |
| **1970** | 20.621 | 92.136 | 43.574 | 22.821 | 789.576 | 125.054 | 1,735.557 | 35.634 | 1.749 |
| **1980** | 29.596 | 135.744 | 69.393 | 37.970 | 1,175.005 | 194.696 | 1.992.453 | 44.725 | 2.575 |
| **1990** | 30.427 | 111.298 | 65.926 | 49.011 | 1,408.699 | 226.776 | 2,161.777 | 47.783 | 3.235 |
| **2000** | 26.203 | 94.080 | 38.019 | 39.802 | 915.731 | 257.554 | 2,526.913 | 63.449 | 4.951 |
| **2010** | 26.748 | 106.683 | 35.714 | 45.335 | 989.615 | 281.394 | 2,534.661 | 79.817 | 7.388 |
| **2020** | 26.316 | 105.540 | 35.403 | 44.524 | 989.643 | 294.497 | 2,659.037 | 82.501 | 9.315 |

| | 28 | 29 | 30 | 31 | 32 | 33 | 34 | 35 | 36 |
|---|---|---|---|---|---|---|---|---|---|
| | **Brazil** | **Chile** | **Colombia** | **Costa Ri-ca** | **Cuba** | **Dominican Rep.** | **Ecuador** | **El Salva-dor** | **Guatemala** |
| | LA | LA | LA | LA | LA | LA | LA | LA | LA |
| **1820** | 1.693 | 0.290 | 0.448 | 0.023 | 0.227 | 0.033 | 0.186 | 0.092 | 0.219 |
| **1830** | 1.984 | 0.363 | 0.536 | 0.027 | 0.285 | 0.039 | 0.219 | 0.105 | 0.246 |
| **1840** | 2.346 | 0.448 | 0.647 | 0.032 | 0.360 | 0.046 | 0.260 | 0.120 | 0.280 |
| **1850** | 2.814 | 0.549 | 0.792 | 0.039 | 0.504 | 0.056 | 0.313 | 0.140 | 0.323 |
| **1860** | 3.552 | 0.792 | 0.896 | 0.047 | 0.594 | 0.076 | 0.366 | 0.171 | 0.382 |
| **1870** | 3.617 | 0.859 | 0.837 | 0.047 | 0.636 | 0.087 | 0.348 | 0.169 | 0.367 |
| **1880** | 4.186 | 1.214 | 0.929 | 0.061 | 0.631 | 0.107 | 0.356 | 0.194 | 0.330 |
| **1890** | 5.397 | 1.430 | 1.129 | 0.090 | 0.729 | 0.149 | 0.397 | 0.243 | 0.324 |
| **1900** | 7.165 | 1.861 | 1.436 | 0.137 | 0.862 | 0.221 | 0.471 | 0.324 | 0.339 |
| **1910** | 11.180 | 2.805 | 2.118 | 0.208 | 1.669 | 0.334 | 0.639 | 0.486 | 0.517 |
| **1920** | 13.662 | 2.440 | 2.717 | 0.222 | 2.375 | 0.400 | 0.694 | 0.579 | 0.589 |
| **1930** | 17.689 | 3.873 | 3.519 | 0.281 | 2.478 | 0.569 | 0.941 | 0.749 | 0.864 |
| **1940** | 20.749 | 4.393 | 5.095 | 0.335 | 2.914 | 0.807 | 1.226 | 0.813 | 1.154 |
| **1950** | 27.924 | 5.728 | 6.160 | 0.477 | 4.962 | 1.000 | 1.679 | 0.925 | 1.453 |
| **1960** | 43.370 | 7.595 | 10.012 | 0.686 | 6.772 | 1.524 | 2.280 | 1.159 | 1.709 |
| **1970** | 59.126 | 10.353 | 15.008 | 0.927 | 8.874 | 2.064 | 2.785 | 1.395 | 2.079 |
| **1980** | 109.441 | 10.462 | 19.906 | 1.327 | 13.044 | 3.221 | 4.841 | 1.946 | 2.980 |
| **1990** | 155.886 | 14.616 | 23.544 | 1.894 | 14.784 | 4.644 | 7.841 | 2.063 | 3.230 |
| **2000** | 210.290 | 25.873 | 28.880 | 3.551 | 11.660 | 8.721 | 9.533 | 3.380 | 5.475 |
| **2010** | 299.548 | 31.451 | 36.654 | 4.521 | 13.875 | 9.057 | 14.105 | 4.058 | 7.048 |
| **2020** | 358.042 | 41.125 | 46.759 | 5.279 | 10.687 | 12.164 | 14.906 | 4.377 | 9.998 |

| | 37 | 38 | 39 | 40 | 41 | 42 | 43 | 44 | 45 |
|---|---|---|---|---|---|---|---|---|---|
| | Haïti | Honduras | Mexico | Nicaragua | Panama | Paraguay | Peru | Uruguay | Venezuela |
| | LA | LA | LA | LA | LA | LA | LA | LA | LA |
| **1820** | 0.263 | 0.050 | 2.495 | 0.068 | 0.000 | 0.053 | 0.494 | 0.021 | 0.267 |
| **1830** | 0.287 | 0.068 | 2.624 | 0.080 | 0.002 | 0.072 | 0.568 | 0.028 | 0.327 |
| **1840** | 0.316 | 0.095 | 2.783 | 0.095 | 0.010 | 0.097 | 0.659 | 0.037 | 0.405 |
| **1850** | 0.353 | 0.133 | 2.996 | 0.114 | 0.052 | 0.134 | 0.775 | 0.051 | 0.508 |
| **1860** | 0.410 | 0.150 | 3.443 | 0.127 | 0.062 | 0.147 | 0.942 | 0.105 | 0.595 |
| **1870** | 0.387 | 0.137 | 3.238 | 0.115 | 0.060 | 0.132 | 0.972 | 0.207 | 0.568 |
| **1880** | 0.361 | 0.130 | 3.513 | 0.122 | 0.065 | 0.134 | 0.898 | 0.255 | 0.603 |
| **1890** | 0.371 | 0.135 | 4.230 | 0.146 | 0.077 | 0.150 | 0.962 | 0.423 | 0.724 |
| **1900** | 0.400 | 0.149 | 6.075 | 0.176 | 0.096 | 0.177 | 1.078 | 0.685 | 0.871 |
| **1910** | 0.658 | 0.238 | 9.032 | 0.273 | 0.151 | 0.271 | 1.950 | 1.219 | 1.116 |
| **1920** | 0.824 | 0.320 | 9.121 | 0.324 | 0.203 | 0.312 | 2.448 | 1.026 | 1.247 |
| **1930** | 0.958 | 0.417 | 10.382 | 0.348 | 0.217 | 0.391 | 2.998 | 1.369 | 1.771 |
| **1940** | 1.080 | 0.580 | 14.972 | 0.447 | 0.290 | 0.484 | 3.569 | 1.493 | 3.040 |
| **1950** | 1.229 | 0.702 | 21.728 | 0.552 | 0.495 | 0.579 | 4.642 | 1.752 | 7.698 |
| **1960** | 1.347 | 0.896 | 32.335 | 0.757 | 0.883 | 0.749 | 5.850 | 2.229 | 16.988 |
| **1970** | 1.334 | 1.086 | 47.277 | 0.980 | 1.906 | 0.939 | 7.773 | 2.769 | 21.379 |
| **1980** | 1.485 | 1.441 | 92.034 | 1.409 | 4.444 | 1.289 | 11.502 | 2.809 | 39.840 |
| **1990** | 1.414 | 1.994 | 121.356 | 1.561 | 4.549 | 1.833 | 11.351 | 2.614 | 49.174 |
| **2000** | 1.855 | 2.826 | 151.461 | 2.224 | 5.613 | 2.563 | 14.372 | 3.526 | 64.034 |
| **2010** | 2.277 | 3.985 | 187.655 | 2.871 | 7.786 | 3.514 | 21.541 | 4.558 | 74.537 |
| **2020** | 2.567 | 4.825 | 176.878 | 3.765 | 8.847 | 5.080 | 24.448 | 5.128 | 34.252 |

| | 46 | 47 | 48 | 49 | 50 | 51 | 52 | 53 | 54 |
|---|---|---|---|---|---|---|---|---|---|
| | Australia | N. Zealand | China | India | Indonesia | Japan | Malaysia | Philippines | Thailand |
| | O | O | As | As | As | As | As | As | As |
| **1820** | 0.235 | 0.070 | 112.006 | 60.374 | 5.179 | 8.955 | 0.083 | 0.629 | 1.348 |
| **1830** | 0.255 | 0.072 | 120.212 | 62.837 | 5.624 | 9.048 | 0.102 | 0.744 | 1.400 |
| **1840** | 0.370 | 0.055 | 121.067 | 65.402 | 6.108 | 9.142 | 0.125 | 0.881 | 1.454 |
| **1850** | 0.646 | 0.094 | 121.041 | 68.070 | 6.633 | 9.238 | 0.153 | 1.043 | 1.510 |
| **1860** | 1.787 | 0.169 | 110.496 | 70.583 | 7.424 | 9.560 | 0.188 | 1.232 | 1.583 |
| **1870** | 2.747 | 0.418 | 104.503 | 72.971 | 8.295 | 9.881 | 0.229 | 1.452 | 1.656 |
| **1880** | 4.360 | 1.083 | 108.012 | 74.905 | 9.482 | 11.251 | 0.325 | 1.651 | 1.790 |
| **1890** | 6.490 | 1.594 | 112.093 | 82.390 | 10.897 | 13.458 | 0.462 | 1.877 | 1.933 |
| **1900** | 8.720 | 2.132 | 120.906 | 88.178 | 13.155 | 18.490 | 0.681 | 2.176 | 2.175 |
| **1910** | 11.504 | 3.267 | 131.910 | 99.014 | 15.699 | 26.641 | 0.947 | 2.887 | 2.516 |
| **1920** | 12.237 | 2.642 | 161.402 | 106.339 | 18.096 | 39.181 | 1.361 | 3.754 | 3.053 |
| **1930** | 11.437 | 3.133 | 170.201 | 118.361 | 21.123 | 48.467 | 2.117 | 5.219 | 3.982 |
| **1940** | 14.681 | 3.535 | 188.133 | 133.241 | 24.957 | 67.670 | 2.323 | 5.936 | 4.871 |
| **1950** | 20.758 | 4.013 | 198.514 | 137.663 | 27.012 | 58.189 | 3.095 | 7.991 | 6.418 |
| **1960** | 31.776 | 5.560 | 312.220 | 179.254 | 33.882 | 111.239 | 4.445 | 12.113 | 9.820 |
| **1970** | 51.290 | 8.007 | 435.893 | 225.260 | 38.236 | 303.297 | 6.660 | 19.024 | 16.219 |
| **1980** | 73.515 | 9.661 | 673.230 | 283.153 | 57.378 | 383.211 | 14.673 | 25.892 | 24.441 |
| **1990** | 89.105 | 14.213 | 962.324 | 409.945 | 85.385 | 470.626 | 26.350 | 31.616 | 43.730 |
| **2000** | 109.618 | 17.557 | 1,299.704 | 565.180 | 135.499 | 562.137 | 56.464 | 44.367 | 76.546 |
| **2010** | 129.083 | 18.742 | 2,731.649 | 766.875 | 192.105 | 536.192 | 84.404 | 49.885 | 117.458 |
| **2020** | 140.113 | 19.589 | 3,752.094 | 1,007.680 | 254.664 | 434.156 | 101.994 | 68.020 | 139.657 |

| | 55 | 56 | 57 | 58 | 59 | 60 | 61 | 62 | 63 |
|---|---|---|---|---|---|---|---|---|---|
| | Iran | Iraq | Israel | S. Arabia | Syria | Turkey | Algeria | Congo R.D. | Egypt |
| | ME | ME | ME | ME | ME | ME | Af | Af | Af |
| **1820** | 1.886 | 0.314 | | 0.601 | 0.384 | 2.896 | 1.142 | 2.123 | 1.781 |
| **1830** | 1.982 | 0.338 | | 0.633 | 0.398 | 2.989 | 1.223 | 2.219 | 1.978 |
| **1840** | 2.084 | 0.364 | | 0.666 | 0.411 | 3.085 | 1.311 | 2.319 | 2.197 |
| **1850** | 2.191 | 0.392 | | 0.701 | 0.425 | 3.184 | 1.404 | 2.423 | 2.440 |
| **1860** | 2.303 | 0.422 | | 0.738 | 0.440 | 3.287 | 1.490 | 2.582 | 2.683 |
| **1870** | 2.421 | 0.455 | | 0.673 | 0.455 | 3.433 | 1.567 | 2.728 | 2.925 |
| **1880** | 2.576 | 0.511 | | 0.754 | 0.480 | 3.623 | 1.734 | 2.974 | 3.366 |
| **1890** | 2.739 | 0.574 | | 0.844 | 0.506 | 3.885 | 1.890 | 3.193 | 3.815 |
| **1900** | 2.924 | 0.647 | | 0.949 | 0.536 | 4.193 | 2.001 | 3.305 | 4.202 |
| **1910** | 3.134 | 0.733 | | 1.071 | 0.570 | 4.727 | 2.208 | 3.625 | 4.822 |
| **1920** | 3.980 | 0.860 | | 0.831 | 0.642 | 4.444 | 2.661 | 3.846 | 5.699 |
| **1930** | 4.505 | 1.171 | | 0.933 | 0.758 | 5.216 | 3.527 | 4.423 | 7.799 |
| **1940** | 6.509 | 3.891 | | 1.827 | 0.965 | 7.438 | 3.711 | 4.453 | 8.786 |
| **1950** | 5.364 | 2.082 | 1.140 | 7.581 | 1.353 | 9.670 | 4.595 | 5.221 | 12.588 |
| **1960** | 14.086 | 4.983 | 2.648 | 12.743 | 2.513 | 13.642 | 6.772 | 6.580 | 15.850 |
| **1970** | 20.657 | 6.010 | 5.648 | 22.897 | 3.276 | 21.184 | 7.540 | 7.616 | 17.952 |
| **1980** | 41.509 | 11.148 | 8.812 | 37.788 | 6.725 | 33.877 | 20.393 | 9.013 | 29.209 |
| **1990** | 76.950 | 21.804 | 12.123 | 81.338 | 13.894 | 55.515 | 33.487 | 10.481 | 47.635 |
| **2000** | 127.953 | 27.607 | 20.864 | 116.137 | 18.677 | 80.016 | 33.467 | 12.968 | 65.580 |
| **2010** | 214.970 | 37.609 | 24.628 | 207.875 | 25.761 | 112.738 | 46.642 | 17.689 | 98.296 |
| **2020** | 293.301 | 53.472 | 26.728 | 252.124 | 11.766 | 160.226 | 65.120 | 22.023 | 110.953 |

| | 64 | 65 | 66 | 67 | 68 | 69 | 70 | 71 | 72 | |
|---|---|---|---|---|---|---|---|---|---|---|
| | Eritrea & Ethiopia | Libya | Malawi | Morocco | Nigeria | South Africa | Tunisia | Zambia | Zimbabwe | TOTAL |
| | Af | Af | Af | Af | Af | Af | Af | Af | Af | |
| **1820** | 1.339 | 0.228 | 0.348 | 1.142 | 6.945 | 0.658 | 0.372 | 0.340 | 0.316 | 359.619 |
| **1830** | 1.555 | 0.239 | 0.389 | 1.223 | 7.049 | 0.728 | 0.395 | 0.349 | 0.321 | 396.148 |
| **1840** | 1.804 | 0.250 | 0.435 | 1.311 | 7.563 | 0.805 | 0.419 | 0.358 | 0.332 | 438.051 |
| **1850** | 2.094 | 0.262 | 0.486 | 1.404 | 7.361 | 0.890 | 0.445 | 0.367 | 0.333 | 489.352 |
| **1860** | 2.406 | 0.272 | 0.490 | 1.490 | 7.441 | 0.974 | 0.468 | 0.390 | 0.341 | 553.214 |
| **1870** | 2.742 | 0.279 | 0.491 | 1.567 | 7.459 | 1.057 | 0.488 | 0.411 | 0.373 | 621.079 |
| **1880** | 3.224 | 0.296 | 0.507 | 1.705 | 7.717 | 1.316 | 0.551 | 0.446 | 0.398 | 730.605 |
| **1890** | 3.732 | 0.309 | 0.617 | 1.827 | 7.860 | 1.635 | 0.613 | 0.486 | 0.427 | 885.437 |
| **1900** | 4.200 | 0.314 | 0.730 | 1.902 | 7.782 | 2.394 | 0.663 | 0.515 | 0.434 | 1,092.112 |
| **1910** | 4.924 | 0.332 | 0.899 | 2.064 | 8.224 | 5.819 | 0.747 | 0.569 | 0.683 | 1,440.723 |
| **1920** | 5.574 | 0.339 | 0.936 | 2.307 | 9.546 | 8.690 | 0.879 | 0.648 | 0.979 | 1,603.891 |
| **1930** | 6.435 | 0.369 | 0.997 | 2.941 | 11.281 | 10.364 | 1.262 | 0.862 | 1.337 | 1,852.814 |
| **1940** | 7.027 | 0.387 | 1.006 | 3.346 | 12.442 | 16.916 | 1.404 | 1.142 | 1.630 | 2,132.969 |
| **1950** | 8.397 | 0.420 | 1.130 | 4.364 | 15.303 | 23.759 | 1.715 | 1.508 | 2.446 | 2,510.899 |
| **1960** | 9.625 | 0.520 | 1.380 | 5.730 | 17.857 | 36.130 | 2.051 | 2.229 | 4.456 | 3,658.670 |
| **1970** | 10.289 | 4.411 | 1.588 | 7.195 | 20.979 | 53.015 | 2.804 | 2.748 | 4.659 | 5,575.051 |
| **1980** | 11.622 | 8.577 | 1.921 | 10.299 | 30.806 | 70.157 | 5.184 | 3.675 | 4.723 | 7,358.678 |
| **1990** | 14.111 | 13.499 | 2.467 | 13.456 | 40.774 | 96.876 | 7.351 | 3.588 | 6.898 | 8,764.224 |
| **2000** | 18.739 | 16.260 | 3.099 | 17.721 | 50.028 | 113.834 | 10.313 | 3.739 | 7.035 | 9,808.905 |
| **2010** | 25.561 | 24.340 | 4.078 | 24.941 | 59.465 | 138.373 | 10.496 | 4.882 | 5.944 | 12,269.082 |
| **2020** | 33.570 | 17.120 | 4.915 | 30.754 | 89.207 | 132.241 | 13.759 | 7.474 | 6.178 | 13,806.937 |